'96

TOWER

Lt. Col. John H. Glenn, first U.S. man to orbit earth, smiled beside recovered capsule in a year full of pioneering successes in space navigation.

Former Gen. Edwin A. Walker escorted off University of Mississippi campus by U.S. Marshals as federal action upheld enrollment of James Meredith.

Victorious Sonny Liston stood over Floyd Patterson after the shortest heavyweight championship bout in history.

George Romney, elected governor of Michigan, (and family) were among the smiling new faces in politics after aff-year elections.

Postmaster Gen. Edward Day inspected this map outlining the $1.5 million mail robbery at Plymouth, Massachusetts.

New York Yankees won the Series from San Francisco in spite of Chuck Hiller's fourth-game grand slammer.

Philharmonic Hall, first unit of New York's projected Lincoln Center for Performing Arts, opened in a blaze of light.

Steeple at Oregon State College of Education, Monmouth, Oregon, fell before hurricane-force winds which raked the West Coast in October causing major damage and communication breakdown.

U.S. and French officials gathered to welcome crated "Mona Lisa" as the priceless painting arrived in New York en route to a showing in Washington, D.C.'s National Gallery.

National Events in Review

WIDE WORLD PHOTOS

The Space Needle and Monorail train were hallmarks of the successful World's Fair in Seattle, Washington.

Sabin oral vaccine was made available nationally and offered promise of complete immunity from all types of polio.

Left: Solid-fueled Minuteman, successor to more complex liquid-fueled ICBM'S, begins 4,000 mile journey from Canaveral. Others went into readiness in Montana.

Nuclear submarines USS Skate and USS Seadragon rendezvoused at the North Pole, hundreds of miles from open sea.

1963 TOWER

Janice Leavell . . . . Editor

Ellen Grube . . . . . Assistant Editor

Mary Ellen Disburg . . . . Art Editor

Howard Ringold . . . . . Advisor

NORTHWEST MISSOURI STATE COLLEGE

MARYVILLE, MISSOURI

foreword

Students' Goal Is to Build Foundations for the Future

Just as the fitness of the foundation determines the soundness of a building, so the calibre of education determines the quality of tomorrow's citizen. A sound foundation must be built step by step and must be uniform in strength.

So must a good citizen be developed. College is but another phase in this process, but in our era of advanced civilization, a highly necessary phase. As each side of the building's foundation must be equal in strength, so must the qualities of the individual be equal. The student derives not only intellectual expansion from college, but also social, spiritual, and physical growth. All of these together are necessary if we are to have firm FOUNDATIONS for the FUTURE.

table of contents

Administration 18
Classes 186
Greeks 150
Organizations 112
Social Life . . . 60
Sports 38
Spiritual 174

Tower Is Dedicated to Building Firm Foundations

To be a well-rounded person is our goal. We desire not only intellectual growth, but social, spiritual, and physical growth as well. These are all equally important if we are to be soundly equipped for the future. To those forces which help us build strong Foundations for the Future, we dedicate this 1963 *Tower*.

Additions and Repair Work Constitute

The Administration Building has repair work done.

The Administration Building is one of the oldest buildings on campus.

The old wooden bridge is one of the approaches to the NWMSC campus.

Familiar Sights on the NWMSC Campus

This massive parkway has been a much-needed addition on campus.

One of the most beautiful sights on the campus in the winter is the ice laden trees.

The men's dormitories are being continually added onto and enlarged.

Campaign Signs Reveal Thought and Work

Students Socialize, Are Campus Leaders

Tau Kappa Epsilon backed the football team by ringing their bell for each touchdown the Bearcats scored.

Cardinal Key pledges tapped first semester are Mary Ellen Disburg, Janice Leavell, Anita Kuhlman, Lee Cary Holst, Kathy Kinnick, and Jeanne Swope. Karen Mast, president, tapped the new members.

Ron Kraft, representing Phi Sigma Epsilon, and Jan Taylor representing Sigma Sigma Sigma, receive the Homecoming supremacy trophies for 1962 from Dr. Harr, Homecoming faculty chairman, and Dale Hunziger, student chairman.

The coke machines are popular in the men's dormitories.

Entertainment and Study Are

Sherry Speer provided entertainment at numerous school assemblies and functions.

The "Topcats" helped to increase school spirit at the basketball games as well as backing the team and entertaining the fans.

Christmas decorations added a festive atmosphere to the Student Union Cafeteria.

Integral Facets of College Living

Suzanne Walker models a matching slacks and top outfit at the annual AWS style show in the fall.

Gamma Sigma Sigma provided good times and fun for their prospective pledges at the rush party.

Amid all the fun comes a time for study. The perfect atmosphere for this is found in the Wells Library.

Eddie Scheer helps himself to a candy bar at the canteens in the lounge of Colden Hall.

Fraternities Are Proud of Their Houses

Tau Kappa Epsilon Fraternity House

Phi Lambda Chi Fraternity House

Sigma Tau Gamma Fraternity House

Phi Sigma Epsilon Fraternity House

Hudson Hall, named after Miss Nelle Hudson, is one of the new girls' dormitories.

One of the most recent men's dormitories is Richardson Hall.

Another men's dormitory goes into the service of the college.

New Buildings Constructed on NMSC Campus

The new Home Management house adds beauty to the campus.

Modern, Attractive Campus Buildings

The President's Home

Colden Hall

Roberta Hall

Well's Library

Provide Background for Learning

Lamkin Gymnasium

J.W. Jones Union Building

Horace Mann Laboratory School

Freshman Orientation Provides Both Fun and Educational Experiences

Dean Koerble and Ivan Lyddon, student body president, help new students become oriented to college activities. Also on hand to offer advice are representatives of each of the Greek organizations on campus.

Students become better acquainted at Orientation dances.

Even returning students make new acquaintances and enjoy the Orientation dances. Here Debbie Price and Nurettin Uzuniglu swing out on the dance floor.

Over 700 Freshmen attended the meetings during Orientation week.

After a long and hectic day of registering, students come to the end of the line.

Advisors Miss Violet Hunter and Dr. Frank Grube help students with class problems and registration routine and hand out class entrance permits.

Registering Is Hectic, Tiring, Enlightening

Conferring with one another, students receive pamphlets and information from Maryville's ministers during registration.

Students come near to the end of the last line as they wait almost patiently to pay their registration fees.

administration

NORTHWEST MISSOURI STATE COLLEGE
MARYVILLE, MISSOURI

OFFICE OF THE PRESIDENT

To the Students:

For many years the program of the Northwest Missouri State College has stressed the development of the student in his intellectual life, his spiritual life, his social life, and his physical life. The 1963 TOWER brings together in an excellent graphic history how each of these phases of student life is reflected in life on the campus of the college. While the 1963 TOWER will be a lasting reminder of 1962-63 to those who have been on the campus, it will also serve as a valuable document in the history of the college.

I wish to congratulate the TOWER staff and the Faculty Advisor on this fine publication. The approval of the 1963 TOWER expressed by the student body and the many friends of the college is a partial reward for their efforts.

As the college enrollment has increased, student activities have increased. The most gratifying development, however, has been in the increasingly high quality of the work done by the student body. This is reflected in the 1963 TOWER and is a pertinent reason I am proud of the Northwest Missouri State College, its Faculty, and its students.

J. W. Jones

President
Northwest Missouri
State College

NORTHWEST MISSOURI STATE COLLEGE

MARYVILLE, MISSOURI

Office of the Student Senate

School Year, 1962-'63

Fellow Students:

The Northwest Missouri State College has provided a "Foundation for our Future." Its faculty, administrative personnel, advisors, counselors, and others of the staff have taken an active part in furnishing sturdy material. All have endeavored to provide us with academic, spiritual, and social building blocks for this foundation.

But for all of their worthwhile efforts, they can provide no more than a foundation. The structure which we build upon this base can be either well-built or fragile. It depends on the care and craftmanship we exercise.

Yes, the truly observable portion of our lives will be shaped by our own hands. Beneath and behind us will lie the foundations acquired as undergraduates, but we must build and shape the finished product.

We must and we will build higher and greater knowledge. The opportunity is here because we have had access to a bigger and stronger base than ever before. And in turn we must eventually leave a greater foundation than was afforded to us. We are both receiving and building "Foundations for the Future." The task is ours.

Sincerely,

Ivan Lyddon

Ivan W. Lyddon

Ivan Lydden
Student Body President

1961-62 Board of Regents for the N.W.M.S.C.

Board of Regents: Luther G. Belcher, Jr., J. P. Morgan, C. F. Russell, Garvin R. Williams, W. M. C. Dawson, Harold M. Hull, Harold N. Stevenson, President J. W. Jones.

W. M. C. DAWSON, president of the board, is president of the Citizen's Bank of Grant City, Missouri. He was appointed to the Board of Regents in 1951 and received reappointment by Gov. Dalton in 1963.

HAROLD M. HULL is vice-president of the board. He is a lawyer in Maryville and a member of the board since 1953.

HAROLD N. STEVENSON, formerly affiliated with the Rainbow Bread Company of St. Joseph, Missouri, has been a member of the Board since 1957.

GARVIN R. WILLIAMS of Williams Lawn Seed Company in Maryville has been a member of the board since 1959.

J. P. MORGAN, board member since 1961, is a lawyer and judge of the Chillicothe, Missouri, Circuit Court.

C. F. RUSSELL, director of guidance in the Trenton, Missouri, public schools, has been a member since 1961.

HUBERT WHEELER, Missouri Commissioner of Education, is an Ex-Officio member of the board.

LUTHER G. BELCHER, JR., business manager of N.W.M.S.C., is secretary to the board.

Each appointment to the Board of Regents is for a term of six years.

Deans Offer Services to Students

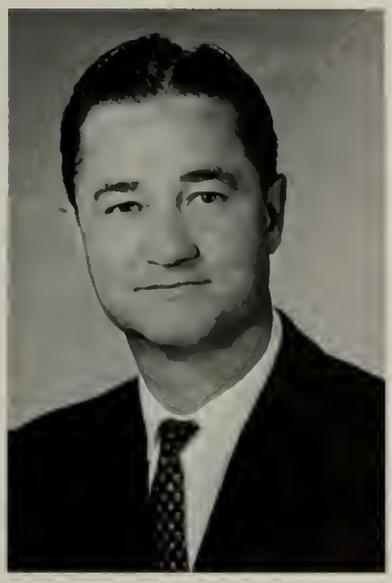

DR. ROBERT P. FOSTER
Dean of Administration

DR. LEON F. MILLER
Dean of Instruction

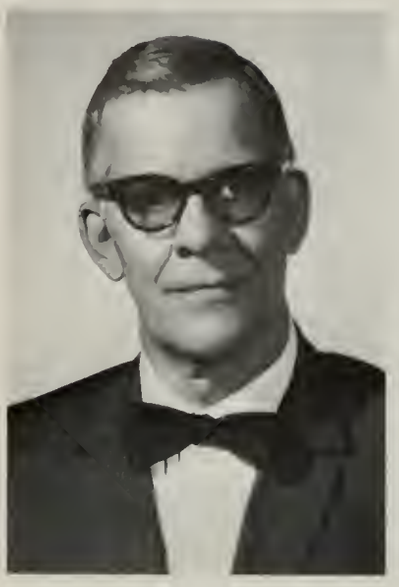

DR. CHARLES E. KOERBLE
Dean of Students

JACK LASLEY
Dean of Men

RALPH MESSERLI
Assistant Dean of Men

MRS. L. G. BLADT
Dean of Women

Adequate Staff Supplies Services to Students

Director of Roberta Hall
MRS. HELEN LARSEN

Director of Hudson Hall
MRS. MARTHA NEWBY

Director of Perrin Hall
MRS. JANE THUMMEL

MRS. M. T. SHELDON
Dietitian

MISS HELEN O'CONNOR
Nurse

MISS PEARL DAWSON
Nurse

Administrative Personnel Help Direct College

Director of Field Service
EVERETT W. BROWN

Business Manager
LUTHER BELCHER

Chairman of Student Loans
Director of Student Activities
BILL NEEDLES

Faculty Lends Aid to Students, Guides Intellectual Expansion

MRS. ZELMA O. AKES, Supervising teacher of third grade, B.S. in Ed., M.S. in Ed.
BERNDT ANGMAN, Political Science, B.S., M.S., Ph.D.
MRS. PAULINE ARTHUR, Supervising teacher of Seventh and Eighth Grades, B.S. in Ed., M.A.
EARL BAKER, Physical Education for men, B.S. in Ed., M.A.

GEORGE BARRATT, Mathematics, B.S., M.S.
FLOYD BARROWS, Humanities-Social Science, B.A.
JOHN BEEKS, Agriculture, B.S., M.A.
DONALD BELL, Physics, B.S.

JEAN BENNER, English, B.A., M.A.
H. GUY BENSUSAN, Humanities, B.A.
LUTHER BLADT, English-Speech, B.A., M.A.
BILL BLANKENSHIP, Accounting, B.S., M.S.

LUKE L. BOONE, Director IMB and Reference Librarian, B.A., P.G., U.S.N.T.S., M.A.
MRS. VIRGINIA BOUSKA, Home economics, B.S., M.A.
EARL BRAGDON, American History-Economics, B.A., M.A.
MRS. BESSIE BRAGG, Home Economics, B.A., M.A.

EDWARD BROWNING, Business, B.S. in Bus. Ad., B.S. in Bus. Ed., M.A. in Bus. Ed.
CAROLE CLEMMONS, Business, B.S., M.A.
MABEL COOK, Home Economics, B.S. in Ed., M.A.
LEROY CRIST, Industrial Arts, B.S., M.S.

DAVID W. CROZIER, Supervising teacher of Industrial Arts, B.S. in Ed., M.Ed.
MILAN B. DADY, Education, B.A. in Ed., M.S., Ed.D.
ELVIRGA DENNING, Horace Mann Library, B.S., M.A.
ELWYN K. DEVORE, Business, B.S. in Ed., M.S., D.B.A.

H.R. DIETERICH, Education, Principal of Horace Mann Junior High School, B.A., M.A.
FRANK DITTO, Social Science, B.S., M.A.
ELMA DOUGHTY, Supervising Teacher of First Grade, B.A., M. Music Ed.
JOSEPH DREPS, Foreign Language B.A., M.A., Ph.D.

VIDA DUNBAR, Mathematics, B.A., M.A.
B. W. EISSENSTAT, Humanities — History, B.S., M.A.
RALPH FULSOM, Speech — Drama, B.A., M.A., Ph.D.
WILLIAM GARRETT, Biology, B.A., M.S.

GEORGE GAYLER, European History, B.S. in Ed., M.A., Ph.D.
HOWARD A. GEORGE, Education, B.S. in Ed., M.S., Ed.D.
JAMES GLEASON, Education, B.Sc., M.Ed., D.Ed.
ANNA GORSUCH, Education, B.S., M.A.

AVIS GRAHAM, Supervising teacher of Sixth Grade, B.S. in Ed., M.Ed.
FRANK W. GRUBE, Language and Literature, B.A., M.A., Ph.D.
FRED HANDKE, Finance — Insurance, B.A., M.A.
JOHN HARR, Social Science, B.A., M.A., Ph.D.

RICHARD HART, Biology, B.S., M.S.
FRED HASSENPLUG, Mathematics, B.S., M.S.
F. B. HOUGHTON, Agriculture, B.S. in Ed., B.S. in Ag., M.A.
ROBERT HENNEY, Chemistry, B.A., M.N.S.

GEORGE HINSHAW, Speech, B.A., M.A.
JOHN HERZIG, Marketing, B.S., M.S.
ROBERT HUNTER, Accounting, B.S., M.B.A.
VIOLETTE HUNTER, English, B.S., M.A.

JAMES HURST, Social Science, B.S., M.A., Ph.D.
LAURA JACKSON, English, B.S., M.A.
MARY JACKSON, Foreign Language, B.A.
MRS. M. F. JACKSON, Business, B.S.

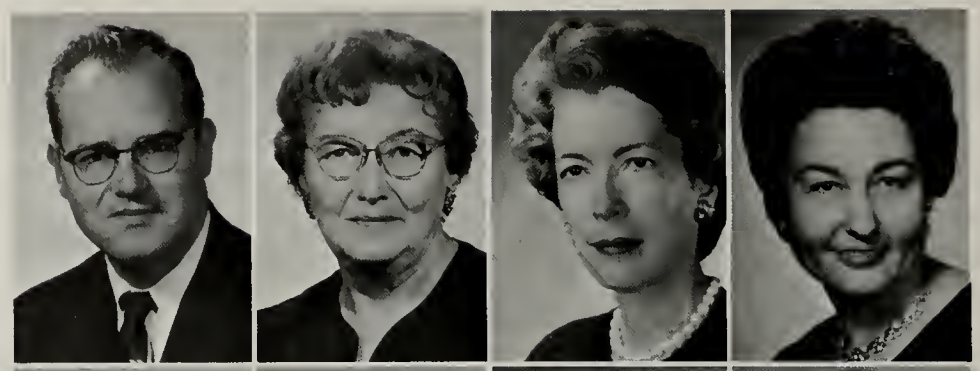

PETER JACKSON, Industrial Arts, B.S., M.S.
CHARLES JOHNSON, Fine Arts, B.A., M.A.
JIM JOHNSON, Librarian, B.A., B.S. in Library Science.
CLIFFORD KENSINGER, Business, B.S., M.Ed.

ESTHER KNITTL, Supervising teacher of Fourth Grade, B.S. in Ed., M.S. in Ed.
JACK L. KNUSEL, Economics, B.B.A., B.A., M.A.
SARA BETH KURTZ, Physical Education, B.S. in Ed.
W. A. LAFFERTY, Mathematics, B.S., M.A., Ed.D.

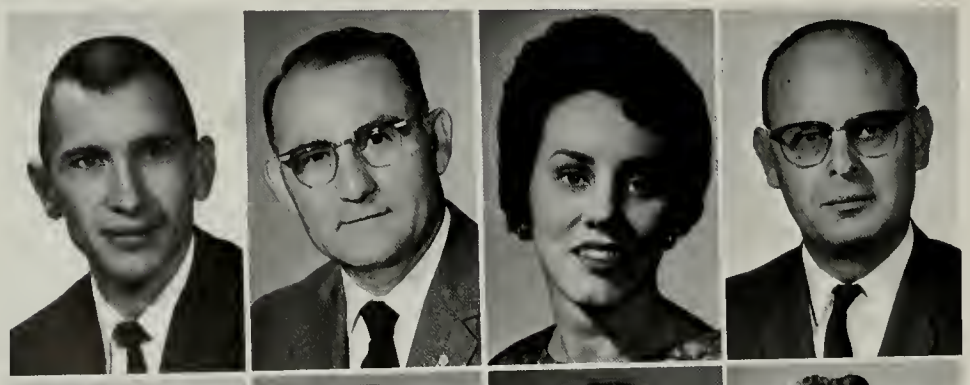

GERALD LANDWER, Physical Education for Men, B.A., M.P.E.
MYRL LONG, Physical Science, B.S., M.S.
LOUISE LOVELL, Home Economics, B.S., M.S.
JAMES LOWE, Sociology, B.S. in Ed., M.A.

JOSEPH MACCOY, Reading, B.A., Ph.D.
BONNIE MAGILL, Physical Education for Women, A.E., B.S., M.A.
ELAINE MAUZEY, French, B.S., B.A., M.A.
DARRELL McGINNIS, Fine Arts, B.A., M.S.

KATHRYN McKEE, Supervising teacher of Pre-School, B.S. in Ed., M.A.
JAMES MIDDLETON, English, B.S., M.A.
DALE MIDLAND, English-Speech, B.A., M.A.
RUTH MILLER, Supervising teacher of Music, B.M. in Ed., M.M.

RYLAND H. MILNER, Physical Education for Men, B.S., M.A.
GORDON MORLEY, Biology, B.S. in Ed., M.A. in Botany.
EARLE MOSS, Music, B.S., M.A.
MARION MOSS, Physical Education for Men, B.S., M.S.

SHELA MOSS, Supervising teacher of Second Grade, A.A., B.S., M.S.
IRENE MUELLER, Biology, B.A., M.A., Ph.D.
BARBARA PALLING, Reference Librarian, B.S. in Ed., M.A.
PAULA PARKS, Education, B.S. in Ed., M.S.

DONALD PEEL, English, B.A., M.A.
CAROLYN PETERSON, Horace Mann Librarian, B.A., M.A.
H. D. PETERSON, Physical Education for Men, B.S., M.S., P.E.D.
KATHRYN S. RIDDLE, Physical Education for Women, B.S., M.S., Ed.D.

HOWARD RINGOLD, Industrial Arts, B.S., M.S.
BURTON RICHEY, Physical Education for Men, B.S. in Ed., M.S.
CHARLES RIVERS, English, B.A., M.A., Ph.D.
NEVA ROSS, Education, B.S., M.A.

WARD ROUNDS, Music, B.S., M.A.
DONALD SANDFORD, Music, B.S. in Ed., M.Music, D.Mus. Arts.
MARY JANE SANDFORD, Music, A.B., M.Music.
JIM SAUCERMAN, English, B.A., M.A.

DEAN SAVAGE, Supervising teacher of Fifth Grade, B.S. in Ed., M.A.
BETTY SAWYERS, Home Economics, B.S., M.S.
ALBY SHARKNAS, Biology, B.E.D., B.S., M.S.
LULA SHEETZ, English, B.S. in Ed., M.A.

M. T. SHELDON, Education, B.S., M.A., D. Ed.
JOHN SMAY, Music, B.A., M.Mus., Ph.D.
DONALD SMITH, Education, B.A., M.Ed., D. Ed.
M. Ed., D. Ed.
GORDON STRONG, Science and Mathematics, B.S., M.A., Ph.D.

MARVIN STUTZNER
MARY JANE SUNKEL, Business, B.S.C., M.B.A.
ROBERT SUNKEL, Fine Arts, A.A., B.F.A., M.F.A.
BASHIR AHMED SYED, Physics, B.Sc., M.Sc., M.A.

CHARLES THATE, Education, B.S. in Ed., M.S. in Ed., Ed.D.
KENNETH THOMPSON, Industrial Arts, B.S., M.Ed.
CLARA TIMMONS, Chemistry, B.S., M.Ed.
DONALD VALK, Industrial Arts, B.S., M.S.

DOROTHY WALKER, Physical Education for Women, B.S., M.Ed.
WANDA WALKER, Education, B.A., M.S. in Ed., Ed. D.
THEODORE WEICHINGER, Physical Science, B.S. in Ed., M.Ed.
DOROTHY WEIGAND, English — Speech, B.S., M.A.

GILBERT WHITNEY, Music, B.M., M.A.
JOHN WICKMAN, Social Science, B.A., M.A.
CALVIN WIDGER, Geography, B.A., M.A.
R. T. WRIGHT, Agriculture, B.S., M.A.

ADMINISTRATION BUILDING

Secretaries Are Invaluable Assets

Mrs. Marcia Ross is secretary to Dean of Students.

Mrs. Emma Ruth Harris is secretary to President J. W. Jones.

Mrs. Colleen Scott, Mrs. Mary Alice Cornelison, Mrs. Esther Sellers, and Mrs. Mary Ann Klinkefus, *SEATED*, are secretaries in the Field Service Office.

To Administrators and Offices

Mrs. Beverly Meade is secretary to the Dean of Women, Mrs. L. G. Bladt.

Miss Shirley M. Gray is secretary to the Dean of Instruction, Dr. Leon Miller.

Mrs. Ruth Nystrom, registrar, Miss Marilyn Hilton, secretary to the Dean of Administration, and Norma Hunsicker, student worker, are in the Registration office.

Office Staff Assists Students

Mrs. Ted Jamison is secretary to Dean of Men.

Mrs. Shirley Hanna, Mrs. Clara Smith, Mrs. Agatha Walker, and Miss Janice Leavell are secretaries in the Business Office.

As Well As Administration

Mrs. Faye Sherman, secretary to the Dean of Administration, accepts a paper from one of the student helpers in the registration office.

Mrs. Monica Zirfas, Registrar's office, puts students' cards in the IBM machine.

Mrs. Wright and Mrs. Gladys Raines aid students in seeking information about degrees in the Registrar's Office.

sports

'Cats Suffer Winless Season but Show Promise for 1963

by Jack Gray

Ed Whitaker — Co-captain
Offensive and Defensive End
190 pounds

Coach Earl H. Baker

Suffering from losses by graduation and plagued by injuries to key players throughout the season, the Bearcats of Coach Earl Baker suffered through a winless 0—9 1962 gridiron campaign.

The Bearcats were a young team and appeared to lack the experience to put up stiff opposition for such conference rivals as powerful Kirksville and Cape Girardeau.

Highlights of the season would have to be listed as the strong showing against MIAA kingpin Cape Girardeau for three quarters in the final outing and the performance of freshman back Ray Livingston during the last half of the schedule. Livingston was the only Bearcat to achieve a high ranking in conference statistics, as he compiled the second best rushing average in the loop.

None of the MSC aggregation were selected to conference all-star squads; however, center and co-captain Duane Abbott was a high vote getter for the conference sportsmanship award.

Coach Baker has a rebuilding job ahead, but several of the returning standouts of this seasons should make the job a little easier.

Assisting Coach Baker with coaching duties were Marion Moss, Robert Gregory, Jack Lasley, and Burton Richey.

Duane Abbott, Co-Captain
Offensive Center
205 pounds

Gary Taylor, sophomore lineback, strains to bring down a Nebraska Weslayan ball carrier.

Gary Foland
Defensive halfback
170 pounds

Glen Acksel
Defensive tackle
215 pounds

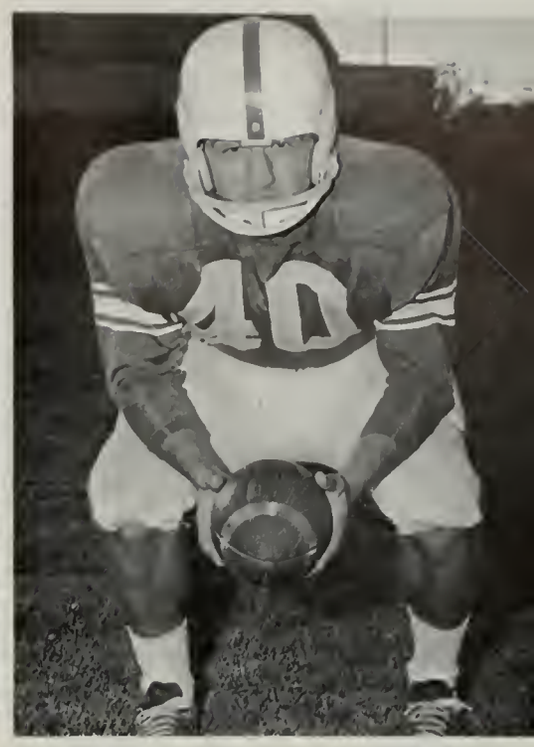

Don Daniel
Offensive halfback
Defensive safety
185 pounds

MARYVILLE 6 — PERU, NEBRASKA 7 — In their season opener the Bearcats appeared ready to pull an upset as they dominated the game throughout the first half and led the Nebraskans 6—0 at intermission. With 10 minutes left in the final period Peru tied the game on a 13-yard pass play and the all-important extra point was booted by Leonard Kinser to provide the margin of victory.

MARYVILLE 0 — FT. HAYS, KAN., STATE 21 — An inability to take advantage of scoring opportunities plagued the 'Cats in their second outing, as the locals managed to move inside the Ft. Hays 20-yard line or four occasions, but were unable to penetrate a stiff-necked Tiger line to paydirt.

MARYVILLE 0 — WILLIAM JEWELL 28 — It was a bad night all the way around in the Bearcat's home opener as an intermittent rain fell keeping fans uncomfortable, the scoreboard clock didn't work right, and William Jewell raced to a 28—0 win at Memorial Stadium. A bevy of Jewell backs rolled up 264 yards rushing as the stingy Cardinal defense limited MSC to 139 yards total offense.

MARYVILLE 6 — NEBRASKA WESLEYAN 13 — One way or another a losing streak had to broken in this outing, as MSC was in the throes of an eight game slump, and the Plainsmen of Wesleyan hadn't tasted victory over an 18 game span dating back to 1960. Unfortunately it wasn't the Northwest State string that was broken as an errant pass was picked off by Wesleyan's Tom Whiddon who went all the way for the touchdown and win with only seconds left.

MARYVILLE 0 — SPRINGFIELD 33 — An almost airtight defense and crushing offense overwhelmed the Bearcats, as they lost their fifth game of the season to league foe Springfield. The Bears roared to 348 yards rushing while holding the 'Cats to one yard on the ground.

Earl Boyd
Quarterback
195 pounds

John Massengale
Offensive tackle
203 pounds

Larry Timmerman
Offensive guard
190 pounds

MARYVILLE 0 — WARRENSBURG 13 — Nearly 7,000 Homecoming football fans viewed disappointedly as the Bearcats failed to break into the win column again, going down to their sixth defeat of the season, 13—0. The win was the first of the year for the Mules. The 'Cats didn't give up until the final gun, and particularly outstanding was the play of juniors Don Daniel and George Redden.

MARYVILLE 12 — ROLLA 26 — Rolla quarterback Jay Alford took to the air and set a new Rolla school record of 16 completions in 30 attempts for 261 passing yards as MSC suffered a 26—12 league loss. The Miners scored twice before Maryville could muster an offensive play. After the Miners stopped scoring, Ray Livingston, MSC freshman, shocked the 7,000 Rolla fans with touchdown jaunts of 61 and 66 yards in the final quarter.

MARYVILLE 7 — KIRKSVILLE 43 — The 'Cats suffered their worst defeat of the season in the next to last game, as Kirksville kept possession of the historic Hickory Stick, symbolic of the long-standing rivalry, by pounding Maryville to the tune of 43—7. Maryville played an inspired first quarter, but the Bulldogs rolled up 510 yards on offense as they tallied 22 points in the second period and 15 more in the final stanza.

MARYVILLE 14 — CAPE GIRARDEAU 40 — An electrifying 98 — yard runback of the opening kickoff by Ray Livingston set the stage for three quarters of exciting action in the season finale, as the winless Bearcats hosted league champion Cape. MSC trailed only 14—13 with seven minutes left, but then the roof caved in as Cape scored three times in the final stanza to insure the MIAA crown. MSC finished at the bottom of the MIAA final standings with an 0—5 conference mark.

Tom Baker
Offensive guard
195 pounds

Larry Holland
Offensive tackle
218 pounds

Ray Maher
Offensive tackle
Defensive tackle
215 pounds

Ron Brumley
Offensive tackle
225 pounds

Jim Vermeesch
Defensive tackle
240 pounds

Jerry Howard
Defensive guard
200 pounds

Dick McBride
Defensive end
190 pounds

Doug Price
Offensive and
Defensive halfback
180 pounds

Joe Bell
Offensive halfback
185 pounds

George Redden
Defensive end
205 pounds

Gary Taylor
Defensive lineback
Offensive fullback
215 pounds

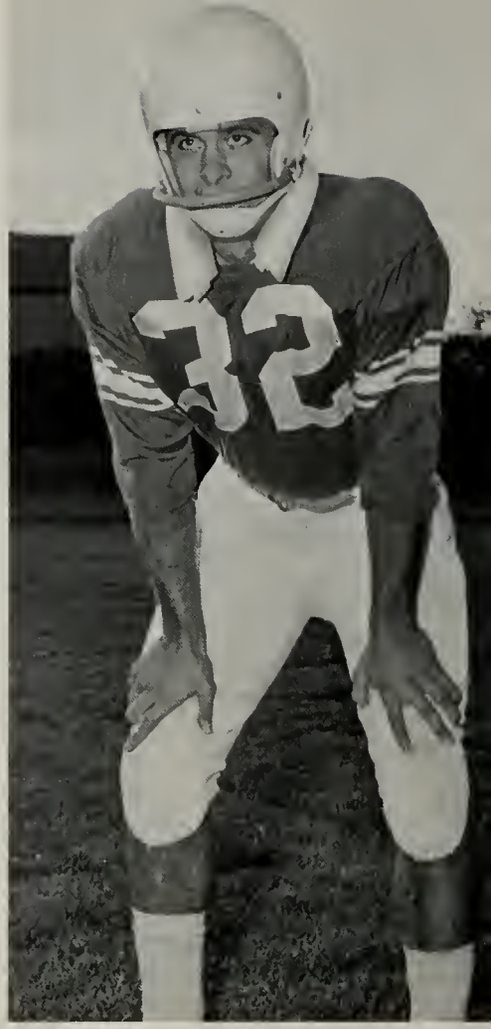

Bernie Ricono
Defensive halfback
165 pounds

Dick Snyder, sophomore speedster from Fairfax, Mo., looks for an opening in the rugged William Jewell forward wall as he skirts right end for short yardage.

Bernie Ricono, halfback transfer from Arizona State, races around left end for a touchdown against Wesleyan.

Roger Voss
Offensive end
235 pounds

Dick Snyder
Offensive halfback
185 pounds

FIRST ROW: Tom Walton, Jerry Howard, Bernie Ricono, Roger Voss, Ernie Talarico, Ken Peterson, Ray Livingston, Gary Foland, Don Daniel, Ron Bashor. *SECOND ROW:* Larry Holland, Tom Baker, Bob Rowley, Mike McLaughlin, Dennis Lancaster, Larry Richardson, Ron Brumley, Larry Mace, Joe Heater, Dick Snyder. *THIRD ROW*: Jim Vermeesch, Doug Price, Bernie Allen, Tom Hummel, Ray Maher, Darrell Cotter, Ed Martin, Adam Chrostawski, Larry Nelson, Dan Dowell. *FOURTH ROW:* Jerry Slykhuis, Bill Jones, Dean Wilkinson, Bob Rempe, Danny Haskell, Tom Greenlees, Larry Engdahl, Gary Taylor, Ed Whitaker, George Redden. *FIFTH ROW:* Ron Stander, Steve Lininger, Wayne Stash, Dave Timmer, Leroy Miller, Ron Austin, Allan Packer, Duane Abbott, Dick McBride, Bob Schmidt. *SIXTH ROW*: Robert McWhirter, Richard Mellencamp, Michael Seel, Tom Wright, Bill Taylor, Druery McMillon, Bob Lenocker, Joe Bell, Bill Howe, John Kelly. *SEVENTH ROW:* Lyle Timmerman, Carl Henningsen, Gary Stephens, Jerry Hites, Larry Timmerman, Earl Boyd, Glen Acksel, Karl Morrow, Harold Shephard. *EIGHTH ROW:* Ron Zwank, Stan Frahm, John Massengale, Jim Knapple.

Roger Voss Is Leading Scorer As Bearcats End Season Above .500

by Jack Gray

Coach Marion Moss

Roger Voss, a husky 6-8 transfer from the University of Colorado, paced the Northwest State College Bearcats to an above .500 12—11 year as he poured through 565 points to become one of the leading single-season scorers in MSC history.

All four regular starters averaged in double figures as Coach Marion Moss' charges improved considerably on last year's 7—15 mark.

Speculating is pretty easy to do when the season is over, but excluding a 4-game losing skid toward the end, the season would have given the Mossmen one of the best campaigns in recent years.

Maryville played host to the annual MIAA Holiday Tournament late in December, and it was during that tourney that the 'Cats turned in some of their best ball and picked up second place. The only loss was to Cape Girardeau in the championship round 92—70. During the season, Maryville dropped three games to Cape, the Indians from Southeast Missouri State, who finished the season 21—2 and were third rated in the nation by the Associated Press.

The Bearcats finished fourth in a rugged Missouri Intercollegiate Athletic Association race and proved to be the most improved team in the loop.

Northwest State will go through their paces under the tutelage of a new mentor next year. Coach Moss' contract was not renewed at the close of the season. His five year record at MSC was a creditable 57—53.

Prospects are fairly bright as the 'Cats had a good freshman team and a strong bench. Dick Rishel will return for another campaign, and Voss, who has another year of eligibility, could don an MC jersey and assure the 'Cats of another winner.

MSC 83 — Washburn 63 . . . Combining the fast break with a steady "set-it-up" offense and controlling the backboards, the Northwest Missouri State College Bearcat roundballers made their 1962-63 debut an impressive one by downing Washburn University of Topeka, Kan., 83—63. Maryville hit 56.5 per cent from the field and led at halftime 40—26. Roger Voss, Maryville's 6-8 pivot, made his Bearcat debut a memorable one by pumping in 20 points.

MSC 68 — Dallas 54 . . . Like a kitten toying with a mouse, the Bearcats harried the Dallas University Crusaders on the MSC hardwoods in posting their second win of the season, 68—54. Roger Voss unsheathed his claws as the big 'Cat meshed 26 points and snagged 12 rebounds. Senior forward Paul Lizzo chipped in with 16 points as the Bearcats hit 42 per cent from the field and gained a 47—30 rebound edge.

BEARCAT VARSITY Bob Chaloupecky, Richard Woods, Dick Rishel, Paul Refsell, Larry Richardson, Roger Boss, Don Drake, Paul Lizzo, Bob Nelson, Terry Hiltabidle, Bob Crawford. In front are Coach Marion Moss and son Steve.

Paul Lizzo
6′3″ senior guard

MIAA Final Standings

Cape Girardeau	9—1
Warrensburg	7—3
Kirksville	7—3
Maryville	4—6
Springfield	2—8
Rolla	1—9

Dick Rishel
6′3″ junior guard

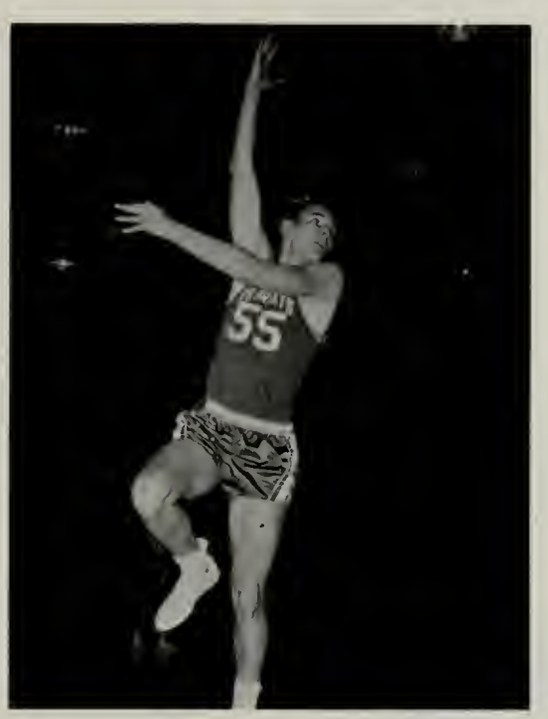

Roger Voss
6′8″ junior center

Paul Refsell
6′5″ freshman forward

BEARCAT SCORING

	PT.	AVE.
Roger Voss	565	24.6
Paul Lizzo	316	13.8
Don Drake	240	10.4
Dick Rishel	231	10.1

Don Drake
6′4″ senior forward

Randy Wolcott
6-1 Junior Guard

Richard Woods
6-2 Junior Guard

Bob Nelson
6-2 Junior Guard

MSC 60 — William Jewell 47 . . . William Jewell's scrapping Cardinals held the Bearcats in check for the first half, but they couldn't keep up the pace as the MSC Cage quint rolled to their third straight win of the season. The 'Cats, tied with the Liberty team 22—all at halftime, broke the deadlock with 9:22 left on a lay-in by Voss. Voss finished with 26 points and 14 rebounds for game honors in both departments. Paul Lizzo added 12 points to the MSC offense.

MSC 72 — Peru 79 . . . Coach Marion Moss' crew led by as many as 14 points in the early stages of the game, but were out-hustled in the second half as they suffered their first loss of the season, 79—72, to Peru, Nebr., State. Voss netted 28 points, Lizzo 12, and Rishel 11 for the 'Cats, who outhit the Nebraskans 30—27 from the field, but saw the loss come from the charity stripe where Peru gained a 25 to 12 advantage.

MSC 78 — Pittsburg 63 . . . Maryville State canned 43 per cent of their floor shots in building their record to 4—1 with a 78—63 win over highly-touted Pittsburg, Kan., State. Four of the 'Cats scored in double figures headed by Voss with 26. Lizo managed 14, Drake 12, and 6-6 freshman Marvin Branch netted 10.

MSC 71 — Rockhurst 79 . . . Late spurts in both periods gave the Rockhurst College Hawks from Kansas City a 79—71 win over the MSC Bearcats as they flew to their seventh win in eight starts and dropped the 'Cats mark to 4—2. Voss put on a shooting display for the Maryville fans as he banged home 29 points, but it wasn't good enough for game honors as 6-2 Dick Hennier pumped in 32 for Rockhurst. Branch added 14 and Drake 10 to the Maryville cause.

MSC 64 — Tarkio 43 . . . Host Maryville, after a cold start, had little trouble downing MCAU power Tarkio College 64—43 in a first round game of the MIAA Christmas Holiday Tournament on the Lamkin Gym hardwoods. Roger Voss, suffering from flu, had to depend on his teammates to provide the bulk of the scoring as Lizzo meshed 20, Riskel 17, and Drake 10 in downing the guest team.

MSC 89 — Warrensburg 80 . . . Voss and Lizzo teamed for 57 points as the Bearcats won a thrilling overtime game from Warrensburg's Mules, 89—80, in semi-final MIAA tourney action. Voss netted 28 and Lizzo 29. Don Drake added 14 and Branch 11 to the balanced attack. Maryville held a 44—37 midway lead, but the 'Cats saw Warrensburg put on a late spurt to make the score 79—all at the end of regulation play. Drake hit a layup to start the overtime, and it proved enough win, as MSC outscored the Mules 10—1 in the overtime.

Bob Crawford
5-8 Junior Guard

Larry Richardson
6-6 Freshman Center

MSC 70 — Cape Girardeau 92 . . . Unbeaten Cape Girardeau proved too accurate at the foul line as they took the championship of the MIAA Holiday Tournament with a 92—70 triumph over Maryville in the title game.

MSC 76 — Springfield 51 . . . Magician Marion Moss opened his bag of tricks at Lamkin gym and pulled out a surprise zone-type defense to rout the Springfield Bears 76—51 in the MIAA conference opener for both teams. Voss banked in 33 points, 22 in the second half, and snared 19 rebounds to lead the 'Cats to their seventh win in 10 starts.

MSC 53 — Kirksville 59 . . . The Bearcats roared into a 10-point lead midway into the first half, but that lead dwindled to one point by half-time. Maryville lost complete control of the boards in the last half and saw a late rush by the Bulldogs give them a 59—53 win.

MSC 50 — Warrensburg 61 . . . Northwest State faded in the closing minutes of a tightly-played game at Warrensburg and the Mules took a 61—50 MIAA decision from the MSC roundballers.

MSC 79 — Springfield 72 . . . Maryville reversed the pattern of recent losses and rolled late to top the Springfield Bears 79—72. Maryville hit a torrid 56 per cent from the field.

MSC 55 — Cape 66 . . . Don Ringstaff bombed home 27 points against his Maryville "cousins" for the second time this season as the Indians pushed their record to 14—0 by downing Maryville.

MSC 94 — Wayne 86 . . . Wayne, Nebr., State's win skein was halted at seven straight by the invading Bearcats as Roger Voss poured in 38 points to lead his teammates to a 94—86 win over the Nebraska cagers.

MSC 84 — Nebraska Wesleyan 71 . . . Visiting Maryville halted Nebraska Wesleyan's home court win streak at 22 games as Voss pumped in 32 points and Lizzo added 20 to hand the Lincoln, Nebr., cage quint their second loss in 15 games.

MSC 88 — Rolla 73 . . . Don Drake and Dick Rishel combined for 46 points in the home finale as the Bearcats snapped their losing streak at four games with an 88—73 conquest of Rolla's Miners. Drake, a 6-4 senior in his last game before Maryville fans, put on the best performance of his career at MSC with 24 points and 12 rebounds to take game laurels in both categories. Dick Rishel hit an incredible 10 of 11 long-range shots from the field, including his first 10, and wound up with 22 points. Voss didn't start for the MSC squad, but came in midway through the first half and finished with 17 points.

Terry Hiltabidle, Wayne Stiles and Bob Chaloupecky gave the Bearcats a strong bench.

Don Drake bids farewell to Maryville fans with two of the 24 points he netted in the home finale against Rolla.

Roger Voss helps close the home season on a happy note as he hanks in two points in the 88—73 win over Rolla.

MIAA ALL-TOURNAMENT TEAM — Paul Lizzo and Roger Voss, *KNEELING* lower left, received early season acclaim when they were named to the all-star squad picked at the MIAA Holiday Tournament at Maryville. Others named to the team who were present for the picture are Bill Giessing and Carl Ritter, Cape Girardeau, kneeling next to the Maryville stars, and left to right on the *TOP ROW,* Charles Marshall, Springfield; John Reed, Kirksville; Bob Coambes, Springfield, and Gordon McFarland, Warrensberg. Voss was the tourney's leading rebounder and came within two of equalling the 3-game record.

MSC 71 — Kirksville 68 . . . Determined to finish above the .500 mark for the season, the Bearcats assured such a finish by upsetting Northeast Missouri State 71—68 in the MIAA finale for both teams.

MSC 84 — Rockhurst 86 . . . Upset-minded Maryville nearly pulled off the upset of the year in the season finale before losing an 11 point lead in the last 15 minutes and falling to Kansas City Rockhurst. Rockhurst, which finished the season 23—2 with a 16-game winning streak, trailed the Bearcats 57—46 with just over 15 minutes to play when high-scoring Dick Hennier ruined the upset bid with 19 points in the final 12 minutes.

Warrensburg's Bill Pollock tries in vain to block a 10-foot jump shot by MSC's 6-8 Roger Voss. Other Maryville players are Don Drake, 50, Dick Rishel, 34, and Paul Refsell, far right.

Dick Rishel finds that it's easier to score when the defenders are all trailing you down the floor.

Cape Girardeau defenders find out the hardway, by seeing two points go up on the scoreboard, that it takes more than two defenders to stop MSC's "Big V."

The fast break proved effective in this instance as Paul Lizzo broke away from Rolla defenders to race in for a pair of easy points.

"Give it to me!" exclaims Marvin Branch as he reaches in to take the ball from an unidentified Washburn University opponent. Other MSC players are Don Drake, moving in at the right and Bob Nelson, trying to avoid a foul, left-centered.

Voss hooks home two points, but his efforts were not quite enough as the Indians from Cape Tomahawked the Mossmen 66—55.

Freshman team, left to right; Doug Caldwell, Wayne Stiles, Bill Taylor, Dave Remund, Larry Richardson, Paul Refsell, Ray Palmer, Bob Tonnies, and student coach, Don Spaulding.

Gibson Leads Cindermen with 65 Points

FRONT ROW: Robert Sutton, Roger Pilcher, Don Gibson, Robert Clark, James Thompson, Denny Keeney, Ron Wells, Allan Jensen, Jack Gibson, Marvin Fine. *MIDDLE ROW:* Jon Hill, Gerald Casey, William Meyers, Co-captain, John Gilliland, Co-captain, Larry Ireland, Harold Gentry, Tom Baker, Harold Plagman, Tom Boatman, Steve Cottle, Russell Bennett, Gary Lemon. *BACK ROW:* Bob Mathew, Assistant Coach; Larry Hornbostel, Darrel Cotter, Dick Snyder, Leigh Ragle, Chris West, Don Banning, Ken Carver, Tom Hummel, Stan Stillwagon, Fred Anthony, Roger Still, Roger Walker, Earl Baker, Coach.

Maryville's cindermen didn't fair particularly well in either the conference in-door or out-door meets, finishing sixth in both events. The 'Cats gave a somewhat better showing in dual meet action, winning two and losing three, and in triangular competition with a first and second in two outings.

Leading scorer for the MSC thinclads was broad-jumper Don Gibson who tallied 65 points, most of them with his specialty. Gibson was continually near the 20-foot mark and had a top effort of 20 feet — 10 inches.

Trailing Gibson as a distant second in the point column was distance man Allan Jensen with 45 markers. Jensen was one of the better milers in the MIAA and turned in a top time of 4:37, not bad for a freshman.

One of the year's highlights was a mighty put of the 16-pound shot by freshman Leigh Ragle to eclipse the Bearcat record. Ragel lofted the iron ball 46 feet 3/4 inch to set the mark.

John Gilliland, middle distance runner, racked up 23 points in his specialty, the 880-yard run, and in the mile relay event. Gilliland had a best half mile time of 2:00.5.

The Earl Baker coached tracksters came up with a top-flight mile relay team that nearly smashed the school mark of 3:27.1. The fast foursome clipped off a best time of 3:27.7.

Others who consistently scored their share of points were javelin record holder William Meyers, 29; quarter miler Jerry Casey 37; high jumper Chris West, 28; weight man Ken Carver, 25, and hurdler Larry Hornbostel, 17. Junior hurdler Robert Clark racked up 19 points and was injured a large part of the season.

At the conclusion of the campaign John Gilliland and William Meyers were elected honorary co-captains of the squad.

Atkins, McCoy, Fisher Guide Bearcat Tankers Through Third Successful Year

Another successful swimming season was enjoyed by the Northwest State College Tankers as they had compiled an 8—3 record when the Tower went to press.

Guiding and coaching the Tankers to their third straight winning season in three years of varsity competition was Dr. H. D. Peterson, chairman of the MSC physical education department.

During the 1961-62 campaign the swim team scored eight wins against two setbacks, and in the first year of competition, 1960-61, a 4—3 slate was compiled.

Top point-getters on the squad were Frank Fisher, Bob McCoy and Ed Atkins.

FRONT ROW: Sonny Spicer, Jerry Rose, Frank Fisher, Bob McCoy, Larry White. *BACK ROW:* Coach Peterson, Jim Pickett, Harold Gentry, Gary Foland, Dave Ehlson, Ed Atkins.

Ed Smith builds up a head of steam as he prepared to enter the final lap of the 200 yard butterfly event.

Harold Gentry, with muscles tensed, prepared to enter the water after completing a perfectly executed one and one-half.

Sonny Spicer shows the form that consistently netted him winning point totals in the diving competition.

They are not tired yet but 400 yards of fast paced action will tell a different story.

Wrestling Gains Major Status As Bearcat Grapplers Post Winning Season

Wrestling, quickly gaining status as a major sport at MSC, enjoyed a fifth straight winning season as Coach Jerry Landwer tutored his charges to a 13—1 campaign with only the AAU meet left on tap at press time.

The only loss of the year was a two point affair to Omaha University in the year's third outing, 15—13. The Bearcat matmen scored wins in their last 11 matches.

Harvey Hallum at 123 pounds and captain Dave Moore paced MSC to the winning season as both went undefeated. Moore, two-time Missouri Valley AAU champion at 167 pounds, wrestled at 167 and 177 pounds as he piled up seven wins without defeat. Hallum, a freshman grappler from Tulsa, Okla., won eight and tied three. Two of his ties were with Bob Benedetti of the University of Missouri who also went through the season undefeated.

Among the other enviable records compiled by Northwest State grapplers were Jensen, 3—0; Hoyt, 7—2; Kilmer, 6—1; Betts, 3—0; Thompson, 5—2; LaButti, 4—1; Grimes, 3—0; Beach, 3—1; Croxell, 8—4, and Weiland, 4—0.

Maryville's composite wrestling record since 1958 is an outstanding 53—10. This year the Bearcats established their supremacy as the top wrestling school in the state while rolling to easy wins over a pair of Big-8 schools, Missouri and Nebraska.

FIRST ROW: Allen Jensen, 123 pounds; Richard Hoyt, 130 pounds; Lyle Timmerman, 157 pounds; Dave Moore, captain, 167 and 177 pounds. *SECOND ROW:* Harvey Hallum, 123 pounds; Bill Allen, 115 pounds; Tom Croxell, 167 pounds; Ron Betts, 137 pounds; Ron Scott, 130 pounds; Lonnie Weiland, 147 pounds; Roger Malmberg, 177 pounds. *THIRD ROW:* Coach Landwer, Ken Peterson, heavyweight; Larry Kilmer, 130 pounds; Norm LaButti, 137 pounds; Arnold Thompson, 137 pounds; Don Beach, 147 pounds; Ray Nunneley, 157 pounds; manager Paul Best; Assistant Coach Ralph Messerli.

Richard Noyt, left, applies one of his favorite holds as the referee scrutinizes the situation.

Dave Moore presses his opponent to the mat on the way to one of his victories in a 7—0 season.

Match Scores

MSC	13	Omaha University	15
MSC	17	Missouri University	8
MSC	21	Missouri University	8
MSC	14	Nebraska University	11
MSC	34	William Jewell	2
MSC	27	William Jewell	5
MSC	24	Simpson College	6
MSC	16	Warrensburg State	6
MSC	27	Warrensburg State	8
MSC	24	Graceland College	8
MSC	18	Graceland College	10
MSC	30	Tarkio College	8
MSC	21	Tarkio College	10

Dave Moore applies the half-nelson as he grapples to a pinning win over 177 pounder Jim Karlberg of William Jewell.

Ron Scott straddles his opponent on the way to an impressive victory.

1962 Baseball Team Earns 4-14

BACK ROW: Coach Burton Richey, Dale Hansen, Bill Nye, Randy Wolcott, Mike Brentnall, Arnie Anderson, Jim Druen, Donald Rumelhart, Jim Sanders, Dick Nixon, John Schroeder. *MIDDLE ROW:* Dick Clark, Jim Jackson, Jim Palumbo, Jim Kleaver, Ron Brumley, Bill Ludwig, Dale Lesle, Greg Guenther. *FRONT ROW:* Terry Kremer, Steve Croley, Gary Bell, Gary Holmes, Walt Duffen, Rex Beavers, Tom Earp.

A definite lack of timely hitting seems to have been chiefly responsible for the Bearcats' poor 4—14 showing on the baseball diamond. Another contributing factor was an often porous defense that led to several heartbreaking defeats for the hard-toiling MSC hurlers.

With several top performers from last season's squad returning, Coach Burton Richey hopes for an improved showing in the summer sport.

Although the 'Cats' bats were often silent they battered the horsehide with a vengeance in one midseason outing, bombing William Jewell 25—12. The offense produced more than five runs in only one other game, an 8—2 conquest of Rockhurst.

Dick Clark, slick fielding second sacker, was the top batter for the Maryville nine, pounding the ball at a .317 clip and knocking in 10 runs. Little Bernie Ricono was the leading slugger with two home runs and five doubles driving in 13 runs. Ricono had a .296 average.

Racking up three-fourths of the Maryville wins was fireballing, left-hander Jim Sanders who compiled a 3—3 slate. Sanders carded a 2.44 ERA while striking out 41 in 40⅓ innings. When not on the mound, Sanders found time to hit the ball at a torrid .344 pace in pinch hitting and first base relief roles.

As a team the Bearcats hit a rather meek .249. The pitching staff had a respectable combined eared run average of 3.16.

DOUBLE-HEADER SCORES

Maryville	5—1	Peru	6— 6
Maryville	0—3	Mankato	2— 1
Maryville	4—0	William Jewel	9— 3
Maryville	5—4	Warrensburg	14— 6
Maryville	1—4	Concordia	6— 6
Maryville	25—5	William Jewell	12—11
Maryville	1—3	Warrensburg	3— 4
Maryville	1—2	Creighton	6— 1
Maryville	8—3	Rockhurst	2— 4

John Bregin Leads Tennis Squad

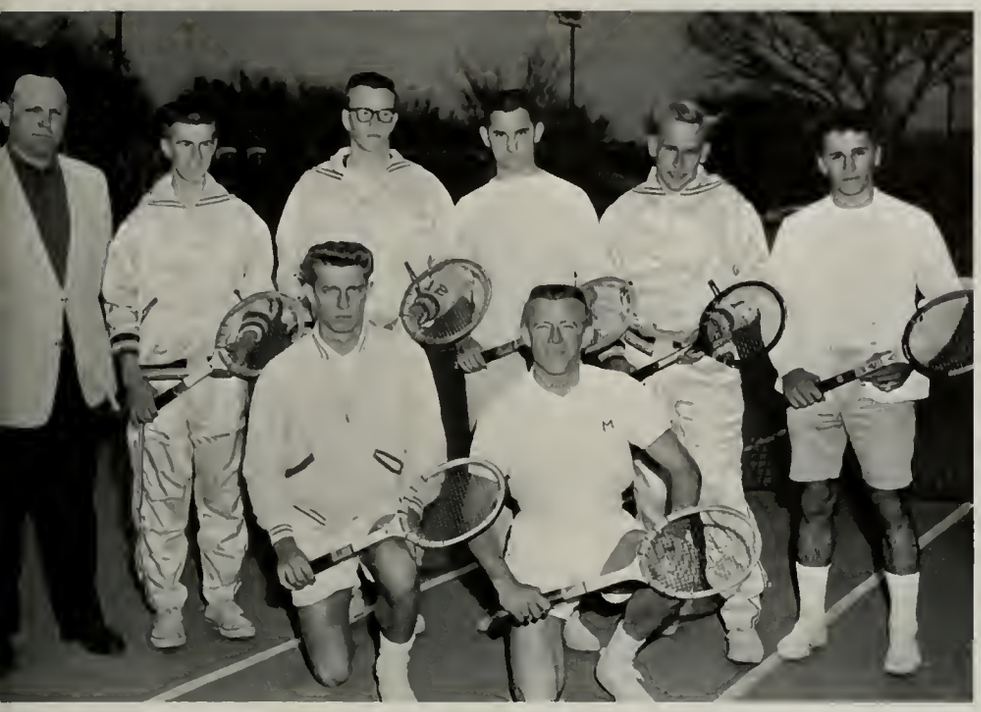

BACK ROW: Coach Robert Gregory, Merril Corley, Doug Mossberg, Jim Kelker, Larry Abbott, Dean Hamon. *FRONT ROW:* John Bregin, Larry Piper.

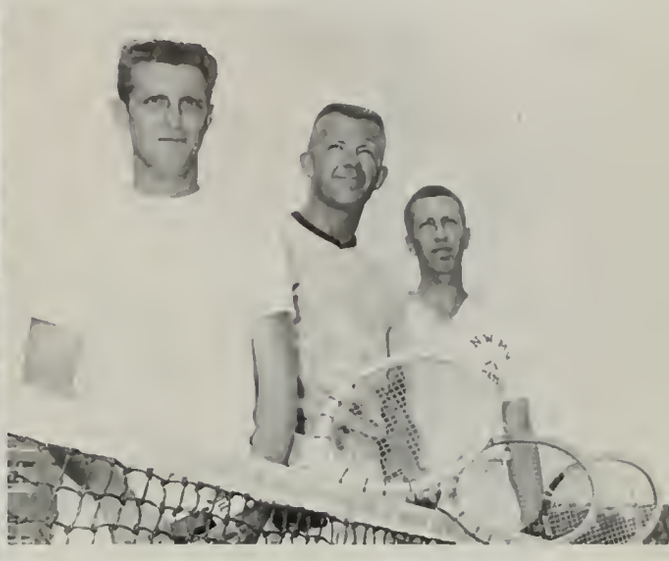

The big three of the Bearcat net squad were, left to right, John Bregin, number one position; Larry Piper, number two player; and Neil Reynold, number three position.

John Bregin gained the MIAA singles title for the fourth consecutive year as the Bearcat tennis squad swept to another successful net season and went unbeaten in dual competition.

In addition to recording an 8—0 mark in dual matches, the Bob Gregory-coached netters managed second place finishes in the MIAA conference meet, the Graceland Tournament and the Kirksville Invitational. Maryville missed first place by a slim one-point margin in the conference meet as the local squad sought its fifth straight title.

By going undefeated in dual match competition the Bearcats extended their four-year record in that category to 31 victories and only two losses.

Bregin, number one man on the squad, completed an outstanding collegiate tennis career by compiling a 14—2 record in singles competition. In his junior year he did not lose a match and was the NCAA regional champion. Last year he was the NCAA regional consolation champion and snared second place in both the Graceland and Kirksville outings in addition to his conference title.

The doubles team of Neil Reynolds and Larry Piper took second in the conference meet.

DUAL MEET SCORES

Maryville	7	Peru	0
Maryville	7	Nebraska Weslyan	0
Maryville	6	Graceland	1
Maryville	9	Tarkio	0
Maryville	8	Kirksville	1
Maryville	9	William Jewell	0
Maryville	8	William Jewell	1
Maryville	9	Tarkio	0

social life

Interest and Spirit in Men's Intramurals

"Watch the elbows!" hollers Tom Walton as he hauls down a rebound in hectic intramural action.

Steve Croley, standing behind the referee, looks on in anticipation as teammate and opponent go up on a jump ball.

Ron Brumley, right foreground, wonders what happened to the sphere in this scramble for a loose ball in intramural action.

Nobody seems to know who scored the basket, but it's an obvious two points for the shirts.

Run High As Teams Vie for Championship

The defender in white couldn't quite intercept this pass, which went for a long gain and put the ball in good position for a TD.

Jim Rinehart uses his knowledge of the cross-body block to cut an opponent down to size.

Unfortunately for Jim Rinehart he didn't have a tear-awar jersey and a little extra effort by TKE Paul Walker brought him down for a loss in intramural action.

Dick Shipley, right, seems to be a little confused as he starts a slide for third base in football intramurals.

Intramural Wrestling Holds Interest

Larry Kilmer, student referee, watches Jim O'Riley, right, as he prepares to toss his opponent off balance on the way to a first-round wrestling win.

Referee Jim Engstrom looks on as TEKE Ed Probst, bottom, gets ready to throw off his opponent during fast-paced wrestling intramurals.

"Let's see some action you guys," referee Engstrom seems to be thinking as he supervises an intramural grappling match.

Of Competers and Observers Alike

The fellow on the bottom strains with extra effort, but all he succeeded in doing was wearing himself out and losing by a close decision.

Jerry Carrico has temporary advantage in an opening round match officiated by Larry Kilmer, varsity wrestler.

Everyone seems to think the whole thing is pretty amusing, except for the intramural matman on the underside who finally was pinned in first-round action.

Volleyball, Basketball, Bowling Are Top

Serena Robinson pushes that ball over the net.

Everyone reaches for the rebound.

Kathy Bogdas and Barb Combs look surprised to see the rebound snatched by someone else.

Serena Robinson sets up the ball for a return.

Barb Combs is struggling for the rebound just out of reach.

Sports in Women's Intramural Program

Betty Joe McDaniel and Sherry Speer roll for a strike.

Spirit reigns high at volleyball intramurals.

Joy Couts, Carol Joje, Marcie Latham, and Debbie Price watch the score pad to see who is ahead.

All players are on their toes for the jump ball.

Top bowling teams are *FIRST ROW:* Mary Lee Clements, Sharron Camp, Ginger Barnes, Barbara Piatt, Shirley Townsend, Bonnie Foster, Myrna Newman, Judy Wolverton, Connie Campbell. *SECOND ROW:* Debbie Price, Carol Foje, Marcie Latham, Barbara Combs, Peggy Whan, Kathy Bogdas, Lois Davidson, Diane Campbell, Barb Thompson. *THIRD ROW:* Mary Brannan, Joy Couts, Betty McDaniel, Dr. Kathryn Ridde, sponsor; Elaine Buerkens, Shery Speer, Joan Lynch.

Four Frosh Provide Entertainment for Students, Faculty, and Townspeople

The Four Freshmen entertain NWMSC students with humor and music.

Showing their versatility, the Four Freshmen sang their favorite hit songs.

The large audience of students and faculty enjoyed the music of the Four Freshmen, brought to NWMSC by the Union Board.

TOWER Accolade Honors Dean Foster

Dr. Robert P. Foster exemplifies our *Tower* theme in that he is one of the forces that aids students in their four-fold development. Dr. Foster spends countless hours counseling and talking with students about their respective problems.

Coming to the college in 1948, Dr. Foster was Registrar until 1959 when he was made Dean of Administration. In this same year, he was appointed to the Board of Trustees of Southern Methodist University, Dallas.

Long active in scouting. he received the Silver Beaver award in January of this year "for his outstanding service to boyhood." Dean Foster was district chairman of the Otoe Scout District in 1961 and 1962 and is now vice-president of the Pony Express Council. Probably his most venturesome act in this area was sponsoring a boy scout canoe trip to Canada in August, 1961.

Dean Foster received his Masters and Doctors degrees from Missouri University where he was a member of Pi Kappa Delta, national honorary fraternity. He is Northwest Missouri State College's representative to the National Commission on Teacher Education Professional Standards. Dean Foster also holds membership in both the National and Missouri Association of Registrars, the Missouri State Teachers' Association, the American Legion, and is a charter member of the Maryville Junior Chamber of Commerce.

Top Students Named to Who's Who

Dale Sporleder
Auburn Iowa

Pat Keller
King City, Missouri

Linda Potter
Sidney, Iowa

Bob Cobb
Darlington, Missouri

Mary Ellen Disburg
Manilla, Iowa

Carolyn Host
Avoca, Iowa

For Leadership, Scholarship Qualities

Karen Mast
Excelsior Springs, Missouri

Larry Timmerman
Nodaway, Iowa

Janice Leavell
Maryville, Missouri

Dixie Gomel
Las Vegas, Nevada

Earl Boyd
Rockwell City, Iowa

"Androcles and the Lion" Proclaimed Production of the

Jeanine Thompson, as a character in the drama, and Androcles, Bob Sandmaier, meet the lion, Leslie Tucker.

Characters in the drama Androcles and the Lion were as follows: Jim McCarty, Jeff Falter, Donna Owens, Bob Grenier, Charles Jones, Dave Marlin, Bob Sandmaier, Cynthia Dalbey, Norman Wilcox, Warren Schafer, Brantley Jackson.

Bob Sandmaier, Androcles, tries to keep Leslie Tucker, the lion, away from Dave Martin.

Androcles and the lion seek the King's favor in the production of the play by George Bernard Shaw.

Success As First Major Dramatic

1962-63 Season

On the road to Rome — this scenery — set the mood for the production of "Androcles and the Lion."

Cynthia Dalbey, Norman Wilcox, and Bob Sandmaier were principal characters in the drama.

Cynthia Dalbey, Jeff Falter, and Bob Grenier speak to the Roman peasants and Christians while Roman soldiers stand nearby.

Appearing in the drama, "Androcles and the Lion," were the following: Norman Wilcox, Cynthia Dalbey, Jim McCarty, two Roman soldiers, four Christians, a beggar, Rose Ann Gard, more Christians and Roman guards.

"The Imaginary Invalid" Is Second

Kathy Johnson, Sharon Freeman, Carolyn Enis, Mary Klinkafus, Kay Lawrence, Shirley Huber, Daphne Hickman, Judy McGinnis, Tom Cramer.

Kathy Johnson, Sharon Freeman, Shirley Huber, Mary Klinkafus, Judy McGinnis, Tom Cramer, Kay Lawrence, Daphne Hickman.

Shirley Huber, Kay Lawrence, Judy Klinkafus.

Major Drama Production of Year

Daphne Hickman, Kay Lawrence, Judy McGinnis.

Carolyn Enis, Kay Lawrence, Daphne Hickman.

Daphne Hickman, Mary Klinkafus, Kay Lawrence, Tom Cramer, Judy McGinnis.

Sharon Freeman, Kay Lawrence, Kathy Johnson, Shirley Huber.

Lana Green
1962 Homecoming Queen

Queen and Her Court Reign Over Homecoming Festivities

Kathleen Kinnick

Donna Larson

Betty Johnson

Mary Ellen Disburg

Ivan Lyddon, Student Body President, crowns Lana Green 1962 Homecoming Queen.

Our beautiful Homecoming Queen begins her reign over the 1962 Homecoming activities.

Queen Lana escorted by Steve Croley leaves her throne to lead her court from the auditorium.

Queen Lana arrives to reign over the Homecoming football game.

Queen Lana, Mary Ellen Disburg, Betty Johnson, Kathy Kinnick, and Donna Larson await the signal for them to proceed to the 1962 Homecoming variety show.

Queen Lana and her court are an important part of the Homecoming parade.

Homecoming Means Hard-work and Fun

The Agriculture Club was awarded first place for their humor float entered in the Homecoming parade.

Fraternities and sororiites help each other as they build their floats for the Homecoming parade.

All the Greeks will agree that it takes a lot of hard-working hours to build a Homecoming float.

Student clowns have lots of fun in the Homecoming parade.

Trophies Are Presented to First Place Bands

President J. W. Jones and Herbert Whitaker, president of Junior Chamber of Commerce, present to the Parkhill, Missouri Band a trophy for their first place performance in the Homecoming parade.

The Homecoming festivities ended with the annual Homecoming dance.

The Clarinda, Iowa Band receives a trophy during intermission at the Homecoming football game. The Clarinda band was rated as the number one Iowa band participating in the Homecoming parade.

Skits and Individual Acts Provided

Dave Tandy and John Kelley emceed the Homecoming Variety Program.

The Delta Zeta sorority placed third with their interpretation of the musical production "Mary-Foo Song."

Awarded second place in the Homecoming Variety Show, Tau Kappa Epsilon did a take-off on "Sir Gideon."

"Northwest Side Story," presented by Alpha Sigma Alpha, carried out the Homecoming theme of musical productions to win the sorority first place.

Top Entertainment at Variety Show

"Little Abner Goes To College," awarded third place, was presented by the Independent Student Organization.

Sigma Sigma Sigma won second place with their revised version of "Camelot."

A barbershop quintet, composed of Ken Lucas, Maynard Potter, Dick Bateman, Jim Litsch, and John Flora, entertained between skits.

Members of the Phi Sigma Epsilon Fraternity presented "Staglog 17" as their variety skit for Homecoming and won first place.

"Flower Drum Song" and "Blossom

Delta Zeta sorority captured third place in the women's division of the Homecoming parade with the float "Sayonara."

"Jumbo," the Tau Kappa Epsilon float, received honors in the Homecoming parade.

Third place was awarded to the Wesley Foundation in the Homecoming parade for their entry in the men's division, "Ben Hur."

First place was awarded to Sigma Sigma Sigma in the women's division of the Homecoming parade with their float entitled "Flower Drum Song."

Time" Capture First Among Floats

The Phi Sigma Epsilon fraternity placed second with their original rendition of "Alice in Wonderland."

"Tea House of the August Moon," created by the Alpha Sigma Alpha Sorority, was awarded second rating in the women's division.

The Phi Mu float, "The King and I," was awarded fourth place in the women's division.

First place honors went to the Industrial Arts float, "Blossomtime," bedecked with many flowers.

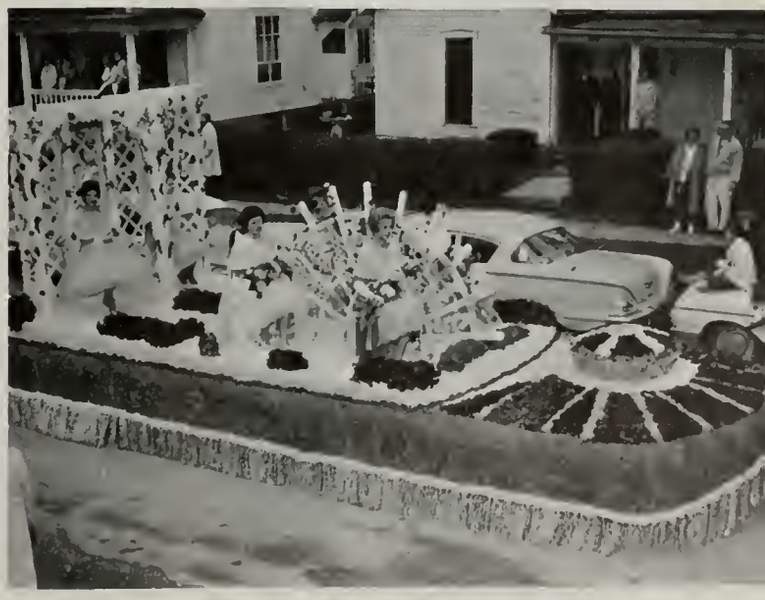

Homecoming House Decorations

"Ye Ole Mule Joust" won third place for the Art Club in the house decorations' awards.

Tau Kappa Epsilon's fraternity house became a showboat to win them second place in the Men's Division of House Decorations.

"Macbeth" was the theme for the first place title awarded to Phi Lambda Chi.

Feature Famous Broadway Hits

Sigma Tau Gamma was awarded third place on their Homecoming House Decoration.

"The Surrey With the Fringe On Top" was the Alpha Sigma Alpha house decoration awarded third place.

First place honors went to Delta Zeta Sorority for their original house decoration.

Sigma Sigma Sigma placed second with their house decorations of the "Unsinkable Molly Bearcat."

Cary Holst Reigns as Queen of the TOWER

Kay Pfeiffer

Sharon Jeschke

Judy Hullman

Jean Benefiel

Cary Holst
Tower Queen

Famous Towers Is Theme of Dance

Dr. Robert P. Foster is being congratulated by Janice Leavell, *Tower* editor, on being chosen the outstanding faculty member of the year.

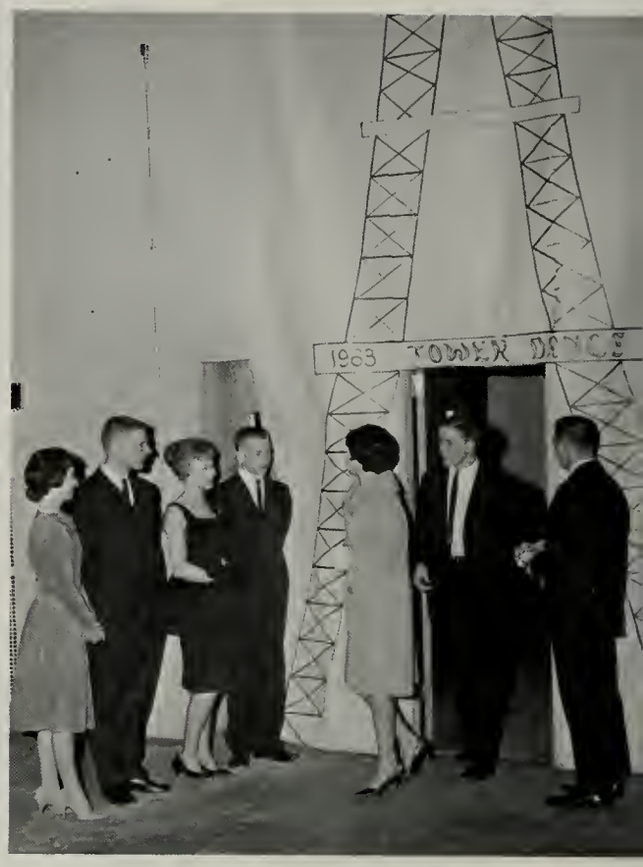

Gary Anderson takes the tickets of Lois Davidson and Larry A. Holland as they are greeted by the receiving line — Janice Leavell, Terry Kremer, Millie Cookrill, and Dale Sporleder.

Ellen Grube, Donna Theis, Kathy Swoboda, and Jerilyn Irvin are tapped for Cardinal Key by Janice Leavell.

"Holding up the Tower of Pisa" are Hal Whitborough, Dick Dooley, Greg Vock, Linda Bouska, Barb Chick, and Kathy Swoboda.

Melanie and Steve Help Crown Queen

Melanie Parks and Steve Moss led the coronation processional as flower girl and crown bearer.

Unaware that she is the about to be crowned queen, Cary Holst and her escort, Roger Cottle, enter the gymnasium.

Bob Cobb, acting student body president, crowns Cary queen as Melanie hands her the bouquet of roses.

The queen's court consisted of John Massengale, Kay Pfeiffer, John Siehl, Sharon Jeschke, Roger Cottle, Steve Moss, Cary Holst, Melanie Parks, Bob Cobb, Jean Benefiel, Dick Houck, Judy Hullman, and Dick Snyder.

Queen Cary Holst following her coronation as the 1963 Tower queen.

Sherry Speer won acclaim as she tap danced at the annual Walk Out Day assembly.

At the annual Walk-Out Day dance, Robin Smith and Linda Bouska participate in the latest dance craze — the UT.

Walk-Out Day Features Assembly, Movie, Dance

The Walk-Out Day Assembly entertained many students.

Betty Jo Bruns and Susan Bouska enjoy the music and fun as they twist at the Walk-Out Day Dance.

Jacqueline Cockrill Reigns Over Harvest Moon Ball

The College women enjoy dancing with their choice of dates at the Harvest Moon Ball in the new ballroom of the J. W. Jones Union Building.

Dr. and Mrs. J. W. Jones lead the serving line.

Bobby Dreher's band provided the mellow notes to dance to.

Jacqueline Cockrill, senior, is crowned Queen of the Harvest Moon Ball by Dr. Koerble as her escort, Jack LaForce, looks on.

Gaiety Prevailed at the Christmas Ball

The traditional " 'Twas the Night Before Christmas" was sung at the All-school Christmas Ball.

The Christmas spirit prevails as couples enjoy dancing at the annual Christmas dance.

NWMSC students were members of the band that played for the All-school Christmas Ball.

The audience sings along with Mr. Gilbert Whitney and his chorus as they lead the group in Christmas carols.

Christmas Assembly Featured Play "A Child Is Born," Vocal Music

Kathy Johnson, Lanny Camblin, Donna Owens, Chythia Dalbey and Norman Wilcox star in "A Child Is Born."

Lanny Camblin, Donna Owens, Kathy Johnson, Cynthia Dalbey, Norman Wilcox in the Christmas Assembly.

Vocal music was presented by the Tower Chorus and Tower Choir directed by Gilbert Whitney. Harpist was Jeanette Bauman.

Cary Holst Chosen to

Carolyn Holst was named Spirit of Christmas.

Roberta Edlin, Joseph; Jeanette Novogradic, Mary; Carla Kirchhoff, Shirley Townsend, Sandy Herzog, kings; Kay Fisher, snow queen.

BEARERS OF THE GREEN: Kathleen Kinnick, Pat Keller, Patsy Robertson, Jacqueline Cockrill, Karen Mast.

Reign As Spirit of Christmas

LEADING SENIOR RECESSIONAL: Pat Keller, Patsy Robertson.

READER: Stephanie Pershing.

TRIO: Nadine Lind, Barbara Knox, Karen Slayden.

Cheerleaders Spend Long Hours Practicing,

Virginia Peters, Margie McDonald, Linda Chastain, Kathy Johnson smile as Jane Porter is presented the outstanding cheerleader trophy by President J. W. Jones.

A "T" is formed by the cheerleaders for the photographer.

Practicing yells, the NWMSC cheerleaders are led by the head cheerleader Jane Porter.

Time out to rest and joke awhile, the peppy cheerleaders are from left to right; Linda Chastain, Margie McDonald, Jane Porter, Kathy Johnson, Virginia Peters.

Learning New Yells to Back the Bearcats

Jane Porter, head-cheerleader

Kathy Johnson

Linda Chastain

Virginia Peters

Margie McDonald

Study, Friendships, Socializing Are

Karen Hersh approaches the stairs as Karlene Hendrix and Joyce Owens study. Furniture for the landing was purchased this year.

Karla Bright, desk girl, assists Becky James as she "signs-out."

Susan McConkey and Phyllis Leu read, and others enjoy watching television in Hudson Hall lounge.

Integral Part of Dormitory Living

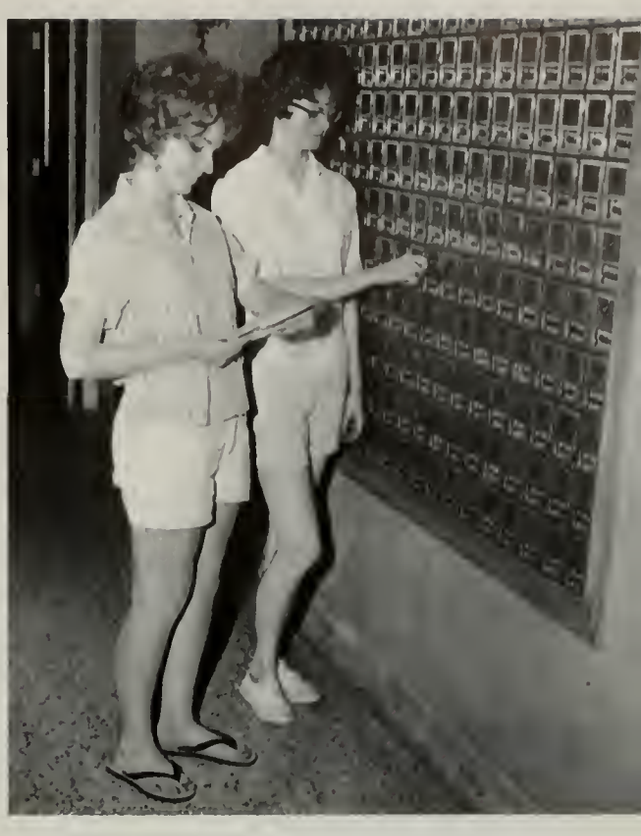

Barbara May seems pleased with her mail as she waits for Dorothy Anderson who appears to be anticipating "good news" also.

Sharon Jeschke and Diane Morriss take a study break. Wonder what they are talking about. Must be the usual exciting subject . . . lessons, of course!!

Pat Allen and Nancy Bailiff have little use for the hard, wooden chairs and desks.

Quad Life Includes Some Study

Gene Molendorf delivers cleaning to Roy Drisco.

This is informal discussion time in Wilson Hall Lounge.

As Well As Work and Fun

Rex Suell looks somewhat uncertain about his barber Carl Baxter's "professional" ability.

Stan Stillwagon strikes a becoming pose as he watches Dennis Dinkla slave away at the washing.

Married Couples Have Become

Mr. and Mrs. Larry Kerns are pictured in their attractive trailer home.

Mr. and Mrs. Martin Lee enjoy the comforts of their apartment off-campus.

Mr. and Mrs. Larry Dalby and their attractive sons live in College Heights.

Smiling happily, Mr. and Mrs. Ron Merritt are seen in their trailer home.

An Integral Part of College Life

Mr. and Mrs. Dale Hunziger are sharing household duties in their trailer.

Mr. and Mrs. Scot Michelson and children relax at home in College Heights.

Mr. and Mrs. Richard Brown enjoy Christmas greetings at their home off-campus.

Mr. and Mrs. Ted Jamison and son enjoy family life out-in-town.

Student Union Provides Setting for

The peaceful union lounge is a good place to relax and to study.

Snack Bar helpers are always willing and ready to aid customers seeking refreshments.

Two MWMSC students find relaxation in listening to music.

Many students enjoy the facilities of the Den where they can meet friends and enjoy refreshments.

Relaxation, Study, and Refreshment

Students enter the Christmas spirit by decorating the Christmas tree in the Union Den.

Students find time in their busy days to relax and socialize in the comfortable Bearcat Den.

Students line up for a nutritious meal in the J. W. Jones Union cafeteria.

NWMSC gentlemen hold the doors open for two coeds so that they may enter the cafeteria line.

A Resourceful Library Aids Students in

An NWMSC student finds the library very peaceful.

Tackling their many studies, students find the library very helpful as a quiet place for study and as an aid in research work.

Preparing Daily Assignments and Papers

Mr. Luke L. Boone and Rex Pettigrew aid students in finding research books in the library.

Dennis Wright uses the facilities of the library to complete his studies.

Mr. Luke L. Boone aids students in their work.

Student Teaching Entails Hard Work from Both Students and Teachers

Mrs. Arthur supervises her junior-high students as they work in co-operative study.

Janice Tarwater, student-teacher, leads the second-graders in their reading assignment. Mrs. Sheila Moss, not shown, is the supervising teacher.

Mrs. Knittle, supervising teacher, and Judy Killion, student-teacher, enjoy a puppet-show with the fourth grade pupils.

Janice Hansen, student-teacher, arouses much interest from the fifth-grade students. Supervising teacher is Mr. Dean Savage.

Commencement Denotes Climax of Study and Beginning of New Career

Happy to receive their diplomas, students file into the Lamkin Gymnasium before commencement.

President Jones confers a Masters Degree with the aid of Deans Miller and Foster.

A record crowd attends the commencement service in the Lamkin Gymnasium.

organizations

Service Is Key Word for Gamma Sigma Sigma Sorority

FIRST ROW: Dorothy Zaiger, Patrica Allred, vice-president; Glenda Jamison, president; Doris Schriener, Joanne Swope, pledge mother. *SECOND ROW:* Pamella Allred, Sharon Schmidt, secretary; Marilyn Agre, treasurer; Paula Kaminska, Sharon Phoenix.

FIRST ROW: Janice Murphy, historian: Sara Ferguson, recording secretary; Jeanne Swope, president; Carol Sue Miller, first vice-president; Janice Peterson, alumnus secretary; Joanne Swope, second vice-president. *SECOND ROW:* Rose Ann Gard, Donna Arms, Jane Dunnihoo, Judy Lee, Marilynn Wallis, treasurer; Carolyn Rowe, Barb Palling, sponsor. *THIRD ROW:* Diane Whitney, Cheryl Gray, Marie Hummel, Sharon Burton, Linda Kensinger, Patty Gillespie, Jean Kobashigawa. *FOURTH ROW:* Maureen Greeley, Donna Rihner, Julia Henry, Pat Hillers, Mariann Hoffman, Pat Tryon, Pat Keller, Ruth Ann Elliott. *FIFTH ROW:* Sherrie Hartman, Carolee Smith, Shirley Hamilton, Eleanor Zipp, Linda Kay Jones, Martha McCall, Dorothy Walker, sponsor.

The Alpha Gamma Chapter of Gamma Sigma Sigma, service sorority, initiated several "firsts" during the 1962-63 school year. On October 13, the organization held its first Founders' Day Tea in commemoration of the tenth anniversary. Also, the organization cooperated with Alpha Phi Omega in operating concession stands at athletic events. Then, for the first time, the sorority entered a skit in the Homecoming Variety Show. It was "South Terrific" and took fifth place. Donna Rihner won first place in the individual clown division of the parade.

Jeanne Swope, the president, was initiated into Cardinal Key honor organization.

Again the girls decorated the cafeteria for Thanksgiving and Christmas. Aid was given the March of Dimes via the combined efforts of Gamma Sigma Sigma and Alpha Phi Omega. Other projects included participation in the Ugly Man Contest, conducting a baby-sitting service, providing a program entertainment for the Noyes Children Home, ushering at the Variety Show and various other assemblies, and giving service to the hospital. As before, the group compiled and printed the Student-Faculty Directory.

Social and Service Events Highlight Year for Alpha Phi Omega Fraternity

FIRST ROW: Mike Armintrout, treasurer; Jack Briggs, secretary; H. Scott Michelson, president; Roger Halleck, vice-president; Gary Mathews, sergeant-at-arms. *SECOND ROW:* Myrl D. Long, sponsor; Neil Chaput, Gene Beck, Duayne Dinsmore, Robert Vande Brake, Kenneth Thompson, sponsor. *THIRD ROW:* Larry Norfolk, pledgemaster; Ronald Joe Hatheway, Fredrick R. Bradshaw, Bart Kemery, Ron Bohlender, H. Guy Bensusan, sponsor. *FOURTH ROW:* Mark Rockhold, Richard Fox, Daniel Schneider, Ken Harlan, Tom Kitzi.

FIRST ROW: Dalton Jones Jr., treasurer; Russell Van Vactor, recording secretary; Bill Brandt, president; John McClaran, first vice-president; Larry Norfolk, second vice president. *SECOND ROW:* Kenneth Thompson, sponsor; Ronald Norfolk, Richard L. Beal, Ronald E. Hestand, Bill Nelson, Myrl D. Long, sponsor. *THIRD ROW:* Frederick Rohofs, May P. McCuistiod, Dennis Mathes, Donald L. Rumelhart, Richard T. Smith, Ken Price, Guy Bensusan, sponsor. *FOURTH ROW:* Bob Johnson, corresponding secretary; Paul Sorensen, Soren Sorensen, Bill Hardesty, Pat Murphy.

Alpha Phi Omega Service Fraternity began the busy 1962-63 school year with many social and service plans. The first event of the year was a smoker for prospective members.

Other projects during the year were: directing traffic for special events, checking coats at the major dances, operating the union office in the Den, helping with the campus Christmas decorations, and organizing and sponsoring the "Ugly Man" contest to raise funds for the Student Loan Fund.

Alpha Phi Omega and Gamma Sigma Sigma jointly managed the concession stands at the football and basketball games.

The social events of the year were several informal mixers and a formal dance held with Gamma Sigma Sigma.

One of the big events of the year for this chapter was helping host the National Convention held in Kansas City December 27—29.

Senate Strives to Improve Campus

FIRST ROW: Barbara Combs, parliamentarian; Bob Cobb, vice-president; Ivan Lyddon, president; Mary Grantham, secretary; Kenneth Thompson, sponsor. *SECOND ROW:* Millie Cockrill, Dixie Gomel, Bob Cornelison, Dale Sporleder, Richard Okinaka. *THIRD ROW:* Peter Jackson, sponsor; Rich Cornelison, Earl Boyd, Harold Gentry.

The student senate, in its endeavor to represent the students in every manner possible, has conducted various surveys throughout the year. Such things as the cafeteria, the den, and more activities during the week-ends are being considered by the senate.

A Don Soper Memorial was established by the senate in memory of the late senator. This award is to be given to an outstanding senator each year.

The senate was responsible for establishing and supervising the procedures for all major elections on campus. Many sections of homecoming such as the queen election and her crowning were under the direction of the senate. They also supervised the walk-out day variety show.

Long range projects include an ammendment to the constitution which applies to the hours a person running for office may have, revision of the rules of Who's Who, to have better elections, to have less politics in queen elections, to improve school spirit, and to improve the organization of future homecomings.

The student-faculty disciplinary committee, student court, communications board, and the student affairs committee were active all year.

A meeting of the Missouri State College Student Government Association was held here this spring.

Union Board Increases Scope of Activities

FIRST ROW: Twylia Rockhold, secretary; Richard T. Smith, chairman; Dale Sporleder, vice-chairman; Greg Guenther, treasurer. *SECOND ROW:* Mary Anthony, Charlie Wilson, Phil Richmond, John Roy Kelley, Luther Belcher, sponsor. *THIRD ROW:* Richard Cornelison, Jim Sanders, John Rogers Kelley, Bill Needels, sponsor.

Bob Johnson, Bob Cobb, Ivan Lyddon, Ted Jamison comprised the 1962-63 Advisory Board.

The Union Board increased in strength and scope both Union — and campus-wise. Under the leadership of Richard Smith, president, the Union Board installed a speaker system in the Student Union. This year marked the first year the Union Board was responsible for scheduling the all-school assemblies such as the Four Freshmen.

Each committee furnished improvement or enjoyment to the campus. Central Party was in charge of the Christmas, Tower, and Spring Formal dances, for which the Decorations committee decorates. The Union Dance committee planned and prepared for all the den dances both weekly and those held on week-ends. Television and Movies committee scheduled and showed each week-end movie. Fine Arts and Music committee was responsible for the art exhibit held in the Union Lounge. Publications planned and published a pamphlet to acquaint the campus with Union Board and its activities. Tournaments and Games held a bridge tournament awarding trophies to the winning teams. Publicity committee kept the students informed on campus activities through the bulletin board in the Bearcat Den.

To keep up-to-date on other Union Board activities, the members of the Executive Committee had the opportunity of attending the Region 8 Conference at Iowa State University in Ames, Iowa.

Play Production Is Major Work of Drama Club and Alpha Psi Omega

FIRST ROW: Norman Wilcox, vice-president; Ken Price, president; Kathie Johnson, secretary-treasurer. *SECOND ROW*: Sharon Freeman, Kathleen Norris, Neta Russel, Donna Owens, Miss Dorothy Weigand, sponsor. *THIRD ROW:* Mr. Kerry Lafferty, sponsor; Shirley Huber, Judy Ann McGinnis, Sherry Tenhulzen, Cynthia Dalbey. *FOURTH ROW:* Jerry Pottorff, Jeff Falter, Charles T. Jones, Jeanne K. Thompson, Mike Stoll.

The Drama Club contributed twenty-one members to the cast of Androcles and the Lion, the first play of the 1962-63 season which had a cast of seventy people.

The other productions of the season were; The Imaginary Invalid and Girl Crazy which also casted members of the Drama Club.

The traditional Drama Club — produced play for the all-school Christmas assembly was directed by Stephanie Pershing, a speech major completing her speech requirements. The title of the play was "A Child Is Born" by Stephen Vincent Benét. Only members of Drama Club participated in this play.

Miss Dorothy Weigand and Kerry Lafferty were the sponsors of the group.

The presentation of Noel Coward's comedy, "Blithe Spirit," was the major activity of the Alpha Psi Omega, honorary dramatics fraternity. The greater portion of the proceeds from the play were sent to the national Alpha Psi Omega Office as a contribution to the fraternity scholarship fund. "Blithe Spirit" was directed by the sponsor, Dr. Ralph E. Fulsom.

Many of the activities of Alpha Psi Omega overlap into the academic speech requirements.

Officers were Stephanie Pershing, president; George Fountain, treasurer; and Rose Ann Gard, secretary. Members of the fraternity were Daphne Hickman, Bob Sandmaier, Bill Hardesty, and Jim Hurley.

Pi Kappa Delta on Campus 15 Years

This group makes up the core of the forensics group. They set up regulations for membership in Pi Kappa Delta and hold an initiation ceremony and banquet each spring for their new initiates.

This year is Pi Kappa Delta's fifteenth anniversary and the Golden Anniversary Convention will be March 19-23, at Southern Illinois University, at Carbondale, Illinois.

FIRST ROW: Austin Mueller; Jeanie Morris, president; Priscilla Porter, secretary. *SECOND ROW:* George Hinshaw, sponsor; George Fountain, Bill Hardesty.

Forensics Has Active Debate Season

FIRST ROW: Diane Whitney, Jeanie Morris, George Hinshaw, sponsor; Priscilla Porter, Ruth Ann Elliott. *SECOND ROW:* Austin Mueller, Wayne Stiles, George Fountain, Bill Hardesty, Bob Johnson.

Again the forensic students find themselves very busy searching in the library and other places for information pertaining to their debate case which this year was resolved: "That the Non-communist Nations of the World Should Form an Economic Community."

The students were not only busy in debate but also discussion, extempore, interpretive reading, oratory, and, often, dinner speaking.

The forensics students also played host to their own tournament here on the NWMSC campus, December 14-15.

Sponsor of the group was Mr. George Hinshaw.

Art Club and Kappa Pi Take Part in Art Exhibits and Homecoming

Throughout the year the Art Club members participated in many interesting programs at the monthly meetings. Featured were lectures and films which broadened and enriched their knowledge and interest in the art world.

Busy with various activities, the club took part in and assisted with the faculty art exhibit, the senior exhibit, and the student exhibit. Also, Art Club entered the Homecoming festivities with a house decoration which tied for third place.

Art Club activities have been under the sponsorship of Charles Johnson, Darrell McGinnis, and Robert Sunkel.

FIRST ROW: Darrell McGinnis, sponsor; Tommy Tucker, vice-president; Dick Brown, president; Davie Kiesling, secretary-treasurer; Robert Sunkel, sponsor. *SECOND ROW:* Twylia Steele, Nancy Bruggeman, Martha Merrill, Nadine Lind, Mary Helen Goff, Janet Hawkins, Charles Johnson, sponsor. *THIRD ROW:* Mary Ellen Disburg, Carolyn Wiltshire, Mike Lee, Tom Fairlie, Gary Mozingo, Fredrik Edwards, Joe Neff.

FIRST ROW: Martha Merrill, treasurer; Mary Helen Goff, president; Charles Johnson, sponsor; Davie. Riesling, Darrell McGinnis, sponsor; Mary Ellen Disburg. *SECOND ROW:* Robert Sunkel, sponsor; Tom Fairlie, program chairman; Dick Brown, Joe Neff.

Kappa Pi, National honorary fraternity for art majors and minors, had an active year under the supervision of Mary Helen Goff, president, and Charles Johnson, Robert Sunkel, and Darrell McGinnis, sponsors.

Kappa Pi held an exhibit in the art department lounge in connection with the Festival of the Fine Arts. Outstanding Freshman and Senior awards were presented. In 1962, Jane Howard received the Outstanding Senior Award. Near the close of the spring semester new pledges were initiated and honored at a banquet.

Social Science Majors Find Fun and Knowledge in Social Science Club

FIRST ROW: Earl Bragdon, John Harr, George Gayler. *SECOND ROW:* James L. Lowe, Bernard Eissenstat, Floyd D. Barrows, Berndt Angman, Calvin Widger.

FIRST ROW: Judy Lee, Ramona Kinder, Marilynn Wallis, Carol Sue Miller, Julia Henry, Dorothy Zaiger, Bobbie Wright. *SECOND ROW:* Pamella Allred, Charlotte DeSomma, Marilyn Ruddell, Janice Reno, Dixie Bailey, Sharon Burton, Marlys Updegraff, Millie Cockrill, Mary Gepner, Doris Schreiner, Dr. Harr, sponsor. *THIRD ROW:* Larry Schulenberg, Norma Martin, Marge Bowers, Joyce Sundell, Linda Potter, Dixie Gomel, Janice Carr, Carolyn Stolting, Sandra Heater, Carol Kennedy, Vincent Paolillo. *FOURTH ROW:* Curt Streeter, Pat Harr, Michele Stitt, Jeanne Davis, Diane Goodwin, Bob Johnson, Mike Lee, Dean Schantz, Barry Brady, Sue Oberhelman, Robert E. Baker. *FIFTH ROW:* Gary Tomes, Larry Hornbostel, Harold Johnson, Jack Gray, Fred Anthony, Bill Hardesty, Bart Kemery, Ken Wald, David Lawnsdail, Roger Roy Halleck, Richard Flowers, Ronald Canada.

Field Trip Highlights Activities of Pi Omega Pi Business Fraternity

FIRST ROW: Janice Leavell, reporter; Eileen Painter, secretary; Brenda Biddinger, treasurer; Karon Ott, vice-president; Elizabeth Whitney. *SECOND ROW:* Kay Courter, Carole Clemmons, sponsor; Judy Andes, Lois Davidson, Barbara Thompson. *THIRD ROW:* Edward Browning, sponsor; Norma Wuester, Harriet Garton, Anita Lee.

Beta chapter of Pi Omega Pi, honorary business education fraternity, inducted six new pledges in the fall of 1962. Initiates were Joy Couts, Norma Hohlfeld, Sharon Nelson, Terry Kremer, Kay Graves, and Linda Hartman.

Harriet Anderson, president, led the group in their projects. The high-light of the year was a field trip to Kansas City October 25. The group visited the Board of Trade, Folger's Coffee Company, and Hallmark Cards. Lunch was served at the Myron Green Cafeteria.

At the beginning of the fall semester a social hour was held for all business majors and minors and business faculty. The annual banquet was held in the spring. Awards were presented to the outstanding senior and junior of the chapter at the banquet. Other social events included the Christmas party and the spring picnic.

Miss Carole Clemmons and Mr. Edward Browning are sponsors of the organization.

Book Club Provides Atmosphere for Study of Best Sellers and Classics

FIRST ROW: Jeanie Morris, Jane Dunnihoo, secretary-treasurer; Sharon Kurtz, president; Ellen Grube, Marceline Latham. *SECOND ROW:* Glenda Knott, Sandra Heater, Janet Tussey, Jean Voss, Sharon Nelson, Ruth Ann Elliott. *THIRD ROW:* Larry Schulenberg, Beverly Medsker, Nancy Rinehart, Joyce Iwen, Martha Merrill, Pat Phillips, F. W. Grube, sponsor. *FOURTH ROW:* Curt Streeter, Gary Tomes, Richard Wiederholt, James Hurley, Bob Johnson, Linda Potter, Linda Kay Jones.

Honorary Education Students Are Members of Kappa Delta Pi Group

FIRST ROW: Pat Keller, president; Carole Lininger, vice-president; Linda Kay Jones, secretary; Linda Potter, treasurer, Linda Kensinger, reporter. *SECOND ROW:* Dr. John Harr, sponsor; Norma Hunsicker, Dixie Bailey, Jane Porter, Karen Mast, Nancy Patton, Bobbie Wright. *THIRD ROW:* Janet Tussey, Eileen Painter, Betty Cobb, Joyce Sundell, Kay Fisher, Marylyn Koger, Glenda Cooper, Ramona Kinder. *FOURTH ROW*: Carol Sue Miller, Karon Ott, Nancy Rinehart, Judith Andes, Harriet Garton, Dixie Gomel, Marilynn Wallis. *FIFTH ROW:* Shirley Gibson, Mary Lee Clements, Ron Guthery, Jon Baier, Harold Johnson, Julia Henry.

Kappa Omicron Phi Presents Gifts to New Home Management House

FIRST ROW: Karen Ruse, Gladys Hansen, Pat Keller, Norma Hunsicker. *SECOND ROW:* Mabel Cook, sponsor; Lois Woolsoncroft, Mariann Hoffman, Patty Gillespie. *THIRD ROW:* Karen Shields, Glendena Taylor, Donna Rae Larson, Mary Ann Kneale, Carol Ann Foje.

This fall Kappa Omicron Phi, a national professional fraternity, started the year's activities with the annual freshman party at which time all freshman home economics majors were introduced to the fraternity.

As major money-making projects, the girls sold flower bulbs and also held the annual apron sale during the Christmas season.

Alpha Chapter takes pride in the gifts they presented to Home Management House. The gifts included candle sticks, china, crystal, and linens.

Special activities included house decorations for Homecoming, the Alum Homecoming Breakfast, a Christmas party, Founders' Day, and the senior send-off party.

Demonstrations Highlight Colhecon Meetings

FIRST ROW: Glendena Taylor, reporter; Jane Shaver, treasurer; Wanda Cox, secretary; Nora Caroline Codsey, vice-president; Sharon Ostrus, president. *SECOND ROW:* Sharon Morehouse, Lois Meier, Judy Goslee, Marcy Severson, Bonnie Sherman, Barbara Smith, Joyce Peterson, Donna Wolf, Nann Dills. *THIRD ROW:* Evelyn Goldner, Genevieve Ross, Judith Dewey, Patsy Robertson, Marlene Adamson, Edwina Starks, Charlotte DeShon, Mary Lee Miller, Darlene Guest, Norman Hunsicker. *FOURTH ROW:* Norena Hale, Judy Veylupek, Peggy Whan, Louise Hammond, Joan Whiteaker, Nancy Timberlake, Jane Couch, Kathleen Miller, Alice Reynolds, Mary Miller, Jo Karen Nash. *FIFTH ROW:* Nancy McNeel, Karen Kimbrough, Sue Mortensen, Anita Boettner, Mary Stark, June Ann Butler, Carolyn Smith, Patricia Tryon, Sherry New, Karol Ann Knittl, Barbara Morehouse.

The annual fall picnic for prospective members was the beginning of events for this organization. Other activities throughout the year were the Christmas party, Valentine party, the banquet, the annual spring style show, and a cookout breakfast.

The regular meetings of Colhecon were honored by the presence of several guests. Mrs. Mary Lee Wilkerson and Mrs. Albert Bell gave very interesting demonstrations on making fall flower arrangements and the selection of attractive place settings. Among other interesting meetings was a visit to the Mr. and Mrs. Richard Wiles' residence. Their home is very cleverly furnished with antiques.

Highlights of the Christmas activities included decorating a tree for the home economics lounge and the exchanging of homemade gifts at the Christmas party, which was held at the home of Mrs. Scott Sawyers, sponsor of Colhecon.

4-H Club Emphasizes Service, Fun

The Bearcat 4-H Club expanded in scope this past year with active participation in campus and community affairs. Service and fun were the key words of the year. Club programs gave members insight into state 4-H Club differences, civic responsibilities, religious emphasis, International Farm Youth Exchange, and increased recreational experiences.

Service was highlighted by member's contributions to homecoming and Religious Emphasis Week. The club, working with the county 4-H Clubs, set up signs welcoming visitors to Nodaway County and promoting safe driving. The college group also sponsored a fun night for all the 4-H'ers in the county. Club members took various responsibilities in the community as resource personnel in recreation and other fields.

Fun was the chief note in the many social activities of the club, and often slipped into the service projects. The get-acquainted mixer was followed by the Autumn Frolic and Christmas party. The second semester was highlighted by the spring retreat and was capped off with the last-of-school picnic.

FIRST ROW: Norma Hunsicker, president; Gary Tomes, vice-president; Maureen Greeley, secretary; Larry Trede, treasurer. *SECOND ROW:* Barbara Smith, Edwina Starks, Bernice Northup, Carol Guilliatt, Nancy McNeel, Donna Wolf, Diane White. *THIRD ROW:* Ronald Andersen, Larry Hanon, Joann Kuhr, Glendena Taylor, Louise Hammond, Eldon Christensen. *FOURTH ROW:* Keith Lambertsen, Tom Hannemann, Fary Frohn, Averill West, Steve Christensen, Richard Flowers.

Ag Judging Team Captures First

FIRST ROW: Tom Custer, social chairman; Harold Plagman, vice-president; Dale Hunziger, president; Jim O'Riley, recording secretary; Charles Pattersen, secretary. *SECOND ROW:* Ronald L. Andersen, Leon McIntyre, Darry Achenbaugh, Kenny Wookey, Ron Anderson, Rich Mowry, Jerry Newcomer. *THIRD ROW:* James W. Stephens, Roger Rainey, Richard Koch, Larry Oder, Herbert Townsend, William Tadlock, Fred Messner. *FOURTH ROW:* Jerry Hall, Lawrence Meyer, William Prichard, Wanye Hartman, Van Price, Steve C. Christensen, Jerry Barrett, Albert Waddell.

The Ag Club began the 1962-63 year with the orientation of new agriculture majors and minors.

As the year progressed, attention turned to a livestock judging tour of 4-H and FFA teams in this area. The judging contest, which is held yearly, was composed of several college teams, also. A team of three members — Al Waddell, Chuck Patterson, and Wayne Hartman won first place college honors with Al Waddell being high scoring individual in the contest.

Ag Club participation in Homecoming was well rewarded when the humor float, "Mules Hit Flintstone Baracade," won first place in its division. The Ag Club was also honored by receiving first place in the jalopy division.

Social events included the annual award banquet at which the members' fathers were special guests, a hayride, and a picnic which concluded the year's activities.

ACE Stresses "The Teacher in Today's World" During 1962-63

FIRST ROW: Shirley Gibson, president; Glenda Cooper, vice-president; Carole Lininger, secretary; Kay Fisher, treasurer; Mary Lee Clements, Karen Mast. *SECOND ROW:* Myrna Nicklasen, Jane Porter, Jeanette McNally, Barbara Combs, Jacqueline Cockrill, Dean Spiller, Julia Ward. *THIRD ROW:* Helen Myers, Janice Murphy, Jean Spiller, Nancy Borkowski, Jeanne Wells, Jo Ann Lee. *FOURTH ROW:* Eleanor Zipp, Pat Rucker, Janice Hansen, Kathy Swoboda, Alice Akers, Marilyn Koger, Rhea Sabus.

FIRST ROW: Miss Kathryn McKee, sponsor; Susan Everly, Judy Killion, Mary Sue Jones, Jo Ann Rankin, Miss Neva Ross, sponsor. *SECOND ROW:* Janet Andersen, Mary Anthony, Twylia Rockhold, Nancy Patton, Ruth Ann Lamphier. *THIRD ROW:* Keith Lambertson, Martha Durfee, Doris Walden, Sandra Jorgensen, Donna Buckley, Marilyn Luhrs, Vicky Brown. *FOURTH ROW:* Sandy Yaple, Marie Hummel, Rozella Huffman, Marjorie Huss, Karen Randall, Judy Van Scyoc, Karen Nielsen, Jean Niklasen. *FIFTH ROW:* Judy Norris, Roberta Turner, Sharon Patterson, Marilyn Zbierski, Barbara Chenoweth, Judy Keplinger, Barbara Speas.

The association of Childhood Education chose "The Teacher in Today's World" as its theme for the 1962-63 school year. All study programs were centered around this central theme.

The ACE started the year with a scavenger hunt to help their new and old members get acquainted.

Soon it was time for the ACE'ers to begin work on their Homecoming activities. Their float, "Babes in Toyland," placed fifth. Myrna Niklasen and Sandy Jorgenson were in charge of this float. The house decorations also placed with the theme "Two for the See-Saw" under the direction of Jeanne Wells and Judy Keplinger.

Special meetings held throughout the year were the Christmas Party, the Valentine's party and the spring banquet and Senior breakfast which are annually held at Armstrongs.

Members and sponsors represented the NWMSC chapter at the ACE State Convention held in Springfield, Missouri.

Some of the educational programs this year were "The Role of the Teacher," "Appreciating our Heritage," "Creativity," "Knowledge of Human Growth and Development," "Why the Change," "It All Fits Together," "A Spur to Intellectual Curiosity," "In-Service Training," and "What I See in the Mirror."

Professional Standards Are Objective of Student National Education Association

FIRST ROW: Dr. Wanda Walker, sponsor; Linda Potter, president; Harold Johnson, vice-president; Martha McCall, secretary; Joyce Iwen, treasurer; Carole Lininger, parliam.; Betty Johnson, reporter; Keith Lambertsen, librarian. *SECOND ROW:* Ruth Ann Lamphier, Judy Norris, Barbara Ann May, Shirley Huber, Jeanne Swope, Eleanor Zipp, Linda K. Jones, Dorothy Anderson, Darlene Schmidt. *THIRD ROW*: Marie Hummel, Janet Tussey, Janice Murphy, Jeanette McNalley, Karen Nielsen, Martha Klever, Karen Mast, Mary Shepherd. *FOURTH ROW:* Kathleen Frederick, Dean Spiller, Jean Spiller, Coreen Rohrberg, Carolyn Smith, Glendena Taylor, Marilyn Zbierski, Sue Oberhelman, Karon Ott, Sharon Phoenix. *FIFTH ROW:* Mary Clements, Paul Scherzberg, Robert Schobert, John Schiltz, David Gore, Robert Patience, Robert W. Smith, Gary Tomes, Paula Kaminska.

FIRST ROW: Sandra Ingram, Kathleen Hall, Richard Beem, Charles Elifrite, RoAnne Godsey, Kay Pfeiffer. *SECOND ROW:* Mary Sue Jones, Nancy Bruggeman, Roberta Edlin, Vicky Brown, Sandy Yaple, Paula Zimmerman, Eileen McCartney, Doris Schreiner. *THIRD ROW:* Barb Briggs, Carole Duff, Sharon Kurtz, Mary Etta Meyer, Judy Robinson, Sharon Jeschke, Ginger Barnes, Lynnette Bradfield. *FOURTH ROW:* Vicki Carothers, Delores Dana, Judith Stokes, Rozella Huffman, Jane Mann, Sharon Schmidt, Carolyn Everly, Susan Karrasch, Joann Kuhr. *FIFTH ROW:* Richard Blakely, Richard Flowers, Larry Campbell, Bernard Veak, Jr., Marvin Bowen, Mike Armintrout, Bart Kemery, Mark Rockhold.

PEM Members Enjoy Varied Activities

The Physical Education Majors Club began its activities with a party for the new members. Joy Couts served as president of the organization with Mrs. Dorothy Walker as sponsor.

Rhodetta Mardensen and Karen Ott joined Joy Couts and Anita Lee as actives in Delta Psi Kappa honorary fraternity.

During homecoming, the seniors and alumni were honored with a tea at the home of Miss Bonnie Magill.

A National Telegraphic Bowling League included several of the members. The scores were ranked nationally with other participants.

The meetings consisted of participating in swimming, dancing, trampoline and other activities. A meeting with the M Club was also held.

All members of PEM are in AAHPER.

FIRST ROW: Kathy Bogdas, Betty Jo McDaniel, Joy Couts, Karen Frazer. *SECOND ROW*: Sharon Camp, Roberta Edlin, Jane Stoner, Anita Lee, Karenann Falk, Rhodetta Mardensen. *THIRD ROW:* Dorothy Walker, sponsor; Gail Merritt, Barb Chick, Connie Campbell, Judy Wolverton, Judy Sager. *FOURTH ROW:* Linda Greenwood, Judy Bolon, Joan Lynch, Joyce Esch, Karen Ott, Marion Smith. *FIFTH ROW:* Barbara Protzman, Ina May O'Riley, Elaine Buerkens, Sherry Speer, Sue Oberhelman, Sharon Thomas.

Rhodetta Mardensen, Joy Couts, Karon Ott, Anita Lee are members of Delta Psi Kappa.

Intramural Councils Provide Broad and Challenging Sports Program

FIRST ROW: Kathryn Riddle, sponsor; Betty Jo McDaniel, chairman; Marion Smith, co-chairman; Jane Stoner. *SECOND ROW:* Connie Campbell, Karen Frazer, Barb Chick, Sharon Thomas, Karon Ott.

Members of this years women's intramural council were: Betty Jo McDaniel chairman; Marion Smith, co-chairman; Sharon Thomas, volleyball chairman; Karen Ott, basketball chairman; Jane Stoner, bowling chairman; Karen Frazer, softball chairman.

The councils special activities for the year included volleyball, basketball, softball, and bowling tournaments.

PEM Club received the intramural supremacy trophy for having received the highest number of points in three consecutive years.

The Intramural Council is sponsored by Dr. Kathryn Riddle.

Dr. Peterson, Ted Herman, TKE; Larry Hagan, student intramural director; John Rogers Kelley, Sig Tau; Larry Nulph, Phi Sig; Rex Pettegrew, Phi Lamb.

1963 Sigma Phi Dolphin Club Presents "Dolphin in Wonderland" as Swim Show

Aqua Winter: Bob Hall, Jane Stoner, Carolyn Gould and Richard Smith.

The Sigma Phi Dolphins started off the school year with a "splash" when they added seventeen new members to their ranks. New Dolphin members include Karen Bixler, Vanita Blair, Virginia Bright, Karen Davidson, Bonnie Foster, Sue Green, Paula Heath, Judy McClintock, Jerri Mercer, Sharon Phoenix, Dorothy Ray, Mary Sue Scramman, Barbara Speas, Jackie Vincent, Cheryl Wise, Judy Wolverton, and Paula Zimmerman.

The organization is headed by President Nadine Lind, Vice-president Elaine Buerkins, Secretary-Treasurer Jane Stoner, Publications, Shirley Scott; Historian, Karen Hoys. Past president, Carole Lininger is the only other returning member.

The theme for the 1963 annual swim show was "Dolphin In Wonderland." Dates for the presentation of the show were April 24-26.

Lilac Time: Elaine Buerkins and Carolyn Gould.

The Sigma Phi Dolphin swim club for 1963 included *FIRST ROW:* Elaine Buerkens, Nadine Lind, Jane Stoner. *SECOND ROW:* Cheryl Wise, Karen Bixler, Karen Hayes, Sharon Phoenix, Barbara Speas, Judy McClintock. *THIRD ROW:* Virginia Bright, Dorothy Ray, Carol Lininget, Bonnie Foster, Jacque Vincent. *FOURTH ROW:* Mary Sue Scamman, Judy Wolverton.

Activities Are Varied for NWMSC Lettermen

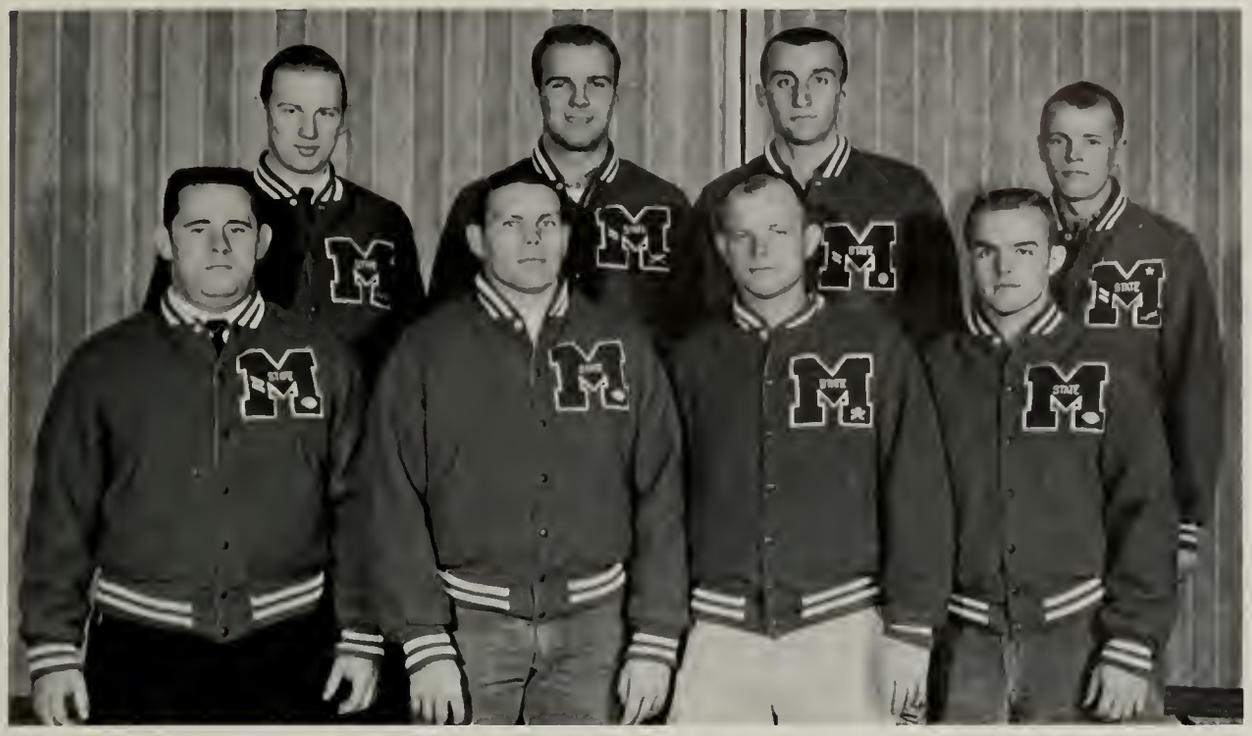

Left to Right, *FIRST ROW:* Larry Holland, treasurer; Harold Gentry, Arnie Anderson, Doug Price. *SECOND ROW:* E. L. Burch, Steven Croley, Paul Lizzo, Bob McCoy.

Left to Right, *FIRST ROW:* Tom Baker, Jack Rogers, president; Joe Bell, Larry Timmerman, Larry Kilmer. *SECOND ROW:* Duane Abbott, Jim Sanders, Ed Whitaker, John Roy Kelley, Dr. H. D. Peterson, sponsor. *THIRD ROW:* Don Daniel, secretary; Harold Plagman, Glennon Acksel, Dick Snyder, Earl Boyd. *FOURTH ROW:* David Moyer, Edward Atkins, Jack Tipton, Kenneth Carver, Karl Morrow.

Men's Dorm Council Promotes Understanding Among Quads

The Men's Dormitory Council, under the direction of President John Schiltz, Ralph Messerli, Assistant Dean of Men, and Jack Lasley, Dean of Men, served to unite the men of the respective halls by promoting fellowship, clean living, and understanding among the men.

Special events sponsored by the organization included a Turkey Run in early November and a Variety Show before the Christmas holidays. The Council also promoted interest and participation in the Intramural program and offered trophies to the highest scoring team from the dormitories. Other activities and programs were planned to improve dormitory life.

FIRST ROW: John Schiltz, president; Tom Whitney, vice-president; Marion Griesinger, secretary; Frankie Griffin, treasurer. *SECOND ROW:* Ralph Messerli, sponsor; John Hill, Wayne Paulsen, Garry Hamilton. *THIRD ROW:* Harold Plagman, Craig Hammond, Jack Lytle, Ted Herman, Jack L. Lasley, sponsor. *FOURTH ROW:* Jon Denton, Howard Griesinger, Bill Brandt, Bob Chafin.

Perrin and Roberta Halls Under Guidance of One Dorm Council

FIRST ROW: Karen Mast, president; Sue McNeil, vice-president; Sharon Ostrus, secretary; Jane Schultz, treasurer. *SECOND ROW:* Debbie Price, Maryls Updegraff, Judith Dewey, Sharon Bolin, Donna Theis, Sherry Speer. *THIRD ROW:* Mrs. Jane Thummel, director; Jean Spiller, Helen Lowery, Janice Hanson, Sandra Herzog, Mrs. Helen E. Larson, director.

During the academic year 1962-63, both Perrin Hall and Roberta Hall were under the guidance of one dorm council. The two night chaperones and fourteen counselors worked together to share the responsibility of the dormitories and to create a friendly atmosphere for the girls.

Roberta Hall was under the direction of Mrs. Helen Larson. Mrs. Jane Thummel served as director in Perrin Hall.

The counselors in Roberta Hall were: ground floor, Martha Shrimsher; first floor, Carolyn Everly and Ann Brown; second floor, Jerilyn Irvin and Linda Houck; third floor, Shirley Gibson and Myrna Nicklasen. Night chaperon was Ann Brown.

In Perrin Hall the counselors were: first floor, Sandra Jorgensen and Rhodetta Mardesen; second floor, Margorie Huss and Nadine Lind; third floor, Gladys Hansen and Judy Van Scyoc. Rhodette Mardesen was night chaperon.

Perrin Hall Counselors

FIRST ROW: Sandra Jorgenson, Marjorie Huss, Rhodetta Mardesen, Judith Calvin. *SECOND ROW:* Judy VanSyoc, Gladys Hansen, Nadine Lind, Shirley Hamilton, Mrs. Jane Thummel, director.

Roberta Hall Counselors

FIRST ROW: Linda Houck, Shirley Gibson, Jerilyn Irvin, Mrs. Helen Larson, director. *SECOND ROW:* Myrna Niklasen, Ann Brown, Carolyn Everly, Martha Schrimsher, Charlotte DeShon.

Hudson Hall, New Women's Dormitory Is Governed by Active Council

FIRST ROW: Karen Davidson, treasurer; Linda Haines, vice-president; Mrs. Martha Newby, director; Linda Greenwood, secretary; Sally Craven, president. *SECOND ROW:* Judy Chappell, Jo Ann DeCarlo, Linda Reed, Joyce Campbell, Kathleen Norris, Carole Crater. *THIRD ROW:* Marcy Severson, Linda Chastain, Lana Teenor, Charlotte Fuller, Louise Hammond, Marilyn Peterson.

Although the Hudson Hall dorm council was a new organization on campus this year, it was an active organization.

The council furnished the hall with a television set and a hi-fi set, utensils to be used in the kitchen, and wall plaques for the lounge. The group helped with the planning and presentation of the Harvest Moon Ball. They also served coffee in the lounge during open house at Homecoming. Also, the council held a tea in honor of Miss Nell Hudson, first registrar of N.W.M.S.C., for whom the hall is named.

At Christmas, trees were decorated on every floor and in the main lounge. At that time, the council gave fruit plates to the nursing home and clothing to a needy family.

The special committee chairmen from Hudson Hall were: Rosalie Guyer, fire; Linda Reed, budget; Charlotte Fuller, scrapbook; Linda Greenwood, music; Kathleen Norris, publicity; Linda Chastain, house decorations.

Help given to the council by the housemother and sponsor Mrs. Martha Newby was greatly appreciated. Sally Craven, President, presided over all of the dorm meetings which were held after hours on the first Monday night of the month.

FIRST ROW: Susan Everly, Glenda Cooper, Mrs. Martha Newby, Dianne Mitchell. *SECOND ROW:* Kay Courter, Phyllis Leu, Alice Akers, Dee Decker, Norma Hohlfeld.

AWS Activities Range from Float Building to Style Show

The Associated Women Students organization began the school year with its annual style show for the freshmen to climax the big-little sister program. The show was planned and organized by Kathleen Fredericks, Patsy Robertson, and Mary Ann Kneale.

Following the style show, work began on the Homecoming Queen's float, directed by Jeri Irvin. The plans for the yearly Sadie Hawkins week, climaxed with a dance, were under the direction of Dixie Gomel, second vice-president. The yearly sponsored "Penny Nights" were continued throughout the year.

The Town Girls' Association was again organized for a successful year with Joyce Narrigan, presiding. They, too, took part in all activities sponsored by the AWS.

Sponsors of the group are Mrs. L. G. Bladt and Mrs. Helen Larson.

Patsy Robertson acted as moderator at the annual AWS Style Show.

FIRST ROW: Mrs. L. G. Bladt, Marceline Latham, historian; Linda Sue King, Bearcat Club chairman; Mrs. Helen Larson. *SECOND ROW:* Dee Decker, vice president; Dixie Gomel, second vice-president; Kathy Swoboda, secretary; Joyce Iwen, corresponding secretary; Myrna Newman, president.

FIRST ROW: Janice Murphy, Jean Niklasen, Karen Bixler, Myrna Newman, president. *SECOND ROW:* Isabella Belcher, Priscilla Porter, Judy Robinson, Neta Russel, Marceline Latham, historian; Linda Sue King. *THIRD ROW:* Mary Joyce Shephard, Michele Stitt, Becky James, Marcia Reed, Donna Flynn, Doloris Breit, Janice Reno. *FOURTH ROW:* Dee Decker, vice-president; Dixie Gomel, second vice-president; Kathy Swoboda, Suzanne Walker, Patty Walton, Joyce Iwen.

KDLX Is Campus Radio Station

ROW 1: Linda K. Jones, Dennis Mathes, engineer; Gary Mathews, manager; Pat Murphy, assistant manager; Richard Smith. *SECOND ROW:* Jerry Pottorff, Curt Cowles, Phil Murrell, Dennis Morton, Neil Chaput, Ron Hestand. *THIRD ROW:* Robert C. Hoffmann, James Marshall, Grant Nelson, Ken Harlan, Bob Kordick.

Amateur "Ham" Radio Operators Work with Civil Defense Authorities

The M.C.R.C. amateur "ham" radio operators continued to handle many messages for students this year. The club, associated with the American Radio Relay League and local and state civil defense radio networks, received another "Worked All States" award.

Special projects for the year included instruction to new members in radio theory and International wireless telegraphy. Technical assistance was provided to the campus carrier-current radio station, KDLX.

FIRST ROW: Ray Trauernicht, president; Don Schltz, trustee; Neil Chaput, secretary-treasurer. *SECOND ROW:* Jack Alan Barton, Bob Hoffmann, Dennis Mathes.

IA Club Learns from Field Trips

FIRST ROW: Peter Jackson, David Crozier, LeRoy Crist, Kenneth Thompson, Donald Valk, sponsors. *SECOND ROW:* Roger Cornett, Richard Mowry, John Hinkle, Marlyn Ballain, Neil Chaput, Larry Kurtz, Ronald Hunt. *THIRD ROW:* Richard Kullbom, Floyd Thompson, Jerry Runyon, Tommy Tucker, Homer Goldner, Lawrance Baker. *FOURTH ROW:* Dennis Wright, Larry Oder, Ray Briscoe, Jerry Lee Lelley, Eldon Christensen, Kennith R. Baker, Ronnie L. Nelson. *FIFTH ROW:* Robert Hoffman, Glen Stenzel, Wayne Hartman, Gary Brasher, Jim Baier, Jerry Schultz, Kenneth Long.

FIRST ROW: Larry Coots, Thomas Harvey, Harry Combs, vice-president; Jim Hartman, president; Larry Nulper, secretary-treasurer; Harold Whittlesey, Howard Ringold, sponsor. *SECOND ROW:* Roger Britt, Jerry Buck, Jerre Waltersdorf, Carl Baxter, Gene Beck, David Kiesling, Robert Schobert, Gerald Hiley. *THIRD ROW:* James Barber, Vernis Wray, Daryl Sanborn, Tommy Eitmann, Byron Brunnino, Harold Johnson, Walter Cobb, Andy Jones, Merwyn Richardson. *FOURTH ROW:* Elvin Farquhar, Doug Nordstrum, Robert Matthews, Jerry Myrtue, Frank Luther, Robin Smith, Fred Howell, Stephen Spriggs, Donald Lewis Shipley. *FIFTH ROW:* Nylen Lewis, E. L. Burch, John E. Meadows, Roger Still, Randy McKinley, Sam Simerly, Chuck Perry, Dennis Anderson, Charles Summers, Marvin Duckworth, Perry Wuerfele.

Initiating the activities of the Industrial Arts Club was an organizational meeting with election of officers for the coming year. These officers are: president, James Hartman; vice-president, Harry Combs; secretary-treasurer, Larry Nulph; sergeant-at arms, Ronnie Nelson.

The club got off to a good start with their success in the homecoming parade. The beauty float, "Blossom Time" won first place.

In November, the club took a trip to Kansas City. On this trip the club visited the Sheffield Steel Corporation, and the Fairbanks-Morris Corporation.

The members planned different activities and field trips, one of which was a demonstration and film by the DeWalt Division of the American Machine and Foundry Company. The Club also visited several modern industrial areas.

Meetings are held every month with refreshments served after the business discussion.

Cardinal Key, Blue Key Work for Betterment of the College Campus

FIRST ROW: Janice Leavell, Pat Keller, secretary-rep.; Carol Foje, vice president; Karen Mast, president; Mary Ellen Disburg. *SECOND ROW:* Shela Moss, sponsor; Anita Lee, Jeanne Swope, Kathi Kinnick.

Cardinal Key Colony National Honor Society, is an organization for outstanding women leaders which was formed during the school year of 1961-62 under the guidance of the members of Blue Key. Charter members include Kay Anderson, Sue Crone, Carol Foje, Fanny Kavanaugh, and Thelma Gerdes. Last spring the group initiated six new members: Anne Miller, Oriana Schmitz, Pat Keller, Martha Gray, Elaine Cummings, and Karen Mast.

Sponsor Mrs. Shela Moss entertained at her home for the monthly meetings. Cardinal Key also attended some of the monthly dinner meetings held at Armstrongs with Blue Key. New members tapped in the fall semester were Mary Ellen Disburg, Kathy Kinnick, Carolyn Holst, Anita Lee, Janice Leavell, and Jeanne Swope. Faculty members for the 1961-62 year were Mrs. Linda Schooler, and Mrs. Sharon Browning. Faculty member this year was Miss Carolyn Peterson.

Blue Key National Honor Fraternity experienced another worthwhile year in 1962-63. The chapter carried on its regular activities of discussing campus affairs and selecting the Blue Key Man of the Month. Blue Key members distinguished themselves this year by serving in the offices of Student Body President, Student Body Vice-President, Chairman of the Union Board, Vice-Chairman of the Union Board, members of the Senate, members of the Union Board, and fraternity presidents.

During the first semester the organization selected Dale Hunzinger as the Man of the Month for October. Dale was chosen because of his excellent work as Co-Chairman of the Homecoming Committee for 1962.

Tapping of new members during the first semester took place at the annual all-school Christmas Ball. Those tapped were John Roy Kelley, Ron Kraft, Dennis Rhodes, Ted Jamison, and Richard Cornelison.

FIRST ROW: Richard T. Smith, corresponding secretary; Earl Boyd, president; Bob Cobb, vice president; Larry Timmerman, secretary-treasurer. *SECOND ROW:* Dr. F. W. Grube, sponsor; Harold Gentry, Ivan Lyddon, Ron Guthery, Dale Sporleder.

Young Republicans Led by Bob Johnson

Roger Halleck, Jack Gray, Ruth Ann Elliott, vice president, Robert Johnson, president, Dr. Angman, sponsor; Roseann Lyle.

Ted Jamison Leads Young Democrats

FIRST ROW: Larry Schulenberg, Betty Jo Bruns, vice president; Dixie Bailey, secretary; Curt Streeter, treasurer. *SECOND ROW:* James Lowe, sponsor; Mary Gepner, Karin Lund, Nancy Hope Wright, Doris Schreiner, Floyd Barrows, sponsor. *THIRD ROW:* Glenda Knott, Charlotte DeSomma, Ted Jamison, president; Jim Meidinger, Jeanne Davis, Brenda Biddinger.

Northwest Missourian Gives Students

Bob Cobb, *Northwest Missourian* sports writer, asks Mr. Don Peel, faculty advisor, for approval of his wording.

Larry Schulenberg, the *Northwest Missourian* editor, edits and proofreads copy for the weekly paper.

Staff —*FIRST ROW:* Larry Schulenberg, editor; Joyce Iwen, associate editor; Bob Cobb, sports editor; Bob Johnson, photography editor; Ted Jamison, advertising editor. *SECOND ROW:* Betty Johnson, Jane Dunnihoo, Dorothy Ray, Richard Wiederholt, Curt Streeter, Rosanne Lyle.

Complete Campus News Coverage

The *Northwest Missourian* has given news coverage of campus activities by issuing a weekly publication. The staff has published special eight-page papers, a Homecoming edition complete with pictures of floats, skits and decoations, and a literary edition.

Several staff members and Mr. Peel, the faculty advisor, were delegates to the MCNA Workshop (Journalism Convention) at Columbis. Larry Schulenberg, Editor-in-chief, spoke to the respective college editors on the various columns in the *Northwest Missourian.*

At Honors Day Assembly Gold Key awards were received by Joyce Iwen, Carolyn Enis, Bob Cobb, and Larry Schulenberg.

Thelma (Gerdes) Curnutt received the 1961-62 Publications award given annually to the graduating senior with outstanding achievements in journalism.

TOWER, NORTHWEST MISSOURIAN
Staffs Compose Membership of Press Club

FIRST ROW: Larry Schulenberg, president; Linda Kay Jones, vice-president; Betty Johnson, secretary; Jack Gray, treasurer. *SECOND ROW:* Jane Dunnihoo, Joyce Iwen, Ellen Grube, Mary Ellen Disburg, Janice Leavell. *THIRD ROW:* Dorothy Ray, Bob Cobb, Richard Wiederholt, Curt Streeter, Rosanne Lyle.

Tower Staff Strives to Produce Ideal Book

The *Tower* staff worked hard to meet the deadlines of the annual company. Many more pages were added as the editor and staff felt the annual should grow with the college and its increasing enrollment. Janice Leavell, editor of the *Tower,* planned the annual, proofread all pages before they were sent for printing, and over-saw all the duties which come with producing an annual. Mary Ellen Disburg, art editor, and Ellen Grube, assistant editor, drew-up the pages and wrote copy, respectively. Susan McConkey and Carol Guilliatt were staff assistants. Mr. Howard Ringold is sponsor of the annual. Dr. F. W. Grube is literary advisor. Jack Gray handled the sports section of the annual.

Janice Leavell, Jack Gray, Mary Ellen Disburg, Howard Ringold, Ellen Grube.

Carol Guilliatt, Ellen Grube, Dr. F. W. Grube.

Mary Ellen Disburg and Janice Leavell.

Mary Ellen Disburg, Howard Ringold, Janice Leavell, Susan McConky, Ellen Grube, Carol Guilliatt.

Carol Guilliatt, Susan McConky, Ellen Grube.

Committee Plans and Executes Successful Homecoming Event

FIRST ROW: Pat Gillespie, Betty Jo McDaniel, Joyce Owens, Dr. Harr, sponsor. *SECOND ROW:* Shirley Scott, Janet Tussey, Jerilyn Irvin, June Lee Nelson. *THIRD ROW:* Mary Ellen Disburg, Norma Hunsicker, Carolee Smith, Pat Rucker. *FOURTH ROW:* Jim O'Riley, Ivan Lyddon, Paul Sorensen, Larry Trede.

FIRST ROW: Jan Smith, Lois Woolsoncroft; co-chairman, Debbie Price, Carol Sue Miller. *SECOND ROW:* Janice Leavell, Ellen Grube, Marylyn Koger, Stuart Binter. *THIRD ROW:* Jon Hill; business manager, Joyce Iwen, Judy Hullman, Ray Christie, Rodney Green. *FOURTH ROW:* R. Dale Hunziger; co-chairman, Robert A. Baxter, Jerry Schultz, Don Weigel, Dick Hicks.

ISO Is Active in Campus Activities

FIRST ROW: George Hinshaw, sponsor; Ted Marr, president; John Meadows, vice-president; Ted Jamison, secretary; Bob Johnson, treasurer; Marilynn Wallis. *SECOND ROW:* Glenda Knott, Janet Tussey, Linda Steele, Donna Rihner, Cheryl Wise, Helen Meyers, Barbara Smith, Roberta Hiddleston. *THIRD ROW:* Sue Han, Wanda Cox, Jeanette McNalley, Mary Alice Smith, Larry Schulenberg, Donna Rae Larson, Jeanne Davis. *FOURTH ROW:* Lloyd Thompson, Ed Scheer, Curt Streeter, Tom McGinness, Robert Eugene Baker, Linda Kay Jones, Linda Potter, James McCallister. *FIFTH ROW:* Richard Flowers, Russell Herron, Fredrick Edwards, Jerry Runyon, Jack Briggs, Averill West, Bob Smith, John Siehl, Louis Boone, Gary Clark.

The Independent Student Organization began its first full year at NWMSC. A membership drive culminated with a successful rise in total members.

Homecoming found the ISO justly proud of its accomplishments. Larry Schulenberg and Helen Meyers were in charge of writing and directing "Li'l Abner," ISO's entry in the variety show. This skit was awarded second place. "Peter Pan" ship and house decorations received honorable mention.

Mixers and dances rounded out the social life of the co-educational ISO. Bob Head and Rita Sharp were co-chairmen of the social committee.

ISO members active on campus include: Larry Schulenberg, editor-in-chief of the Northwest Missourian, president of the Press Club; Bob Johnson and Ted Jamison, advisory cabinet to the president of the student body; Ted Marr and John Meadows, homecoming committee; Curt Streeter, treasurer of Young Democrats; secretary of Alpha Phi Omega pledge class, Jack Briggs; secretary of Colhecon, Wanda Cox; historian of Kappa Omicron Phi, Donna Rae Larson; and president of SNEA, Linda Potter.

Officers for the past year were: Ted Marr, president; John Meadows, vice-president; and Marilyn Wallis, treasurer.

Dance Club Members Star in "Girl Crazy"

A foreign dance.

Practice for Girl Crazy.

A mixer.

The West Coast.

Cha-Cha.

Membership growth heads the list of accomplishments for Dance Club this year. From a small group of ten girls, the club has grown until the membership now stands at thirty. Under the leadership of President Tom Tucker, the club has worked on many forms of social dance including the West Coast Swing and the mambo.

In the spring the group sponsored a trip to Kansas City to see the San Francisco Ballet. The members also danced in the musical, "Girl Crazy," which was presented in March. During the course of the year the group worked on folk dancing, modern jazz, and modern dance.

Concert

FIRST ROW: Kathi Kinnick, Marilyn Ruddell, Sharon Tostrus. *SECOND ROW:* John Flora, Nancy Bruggeman, Donna Theis, Sherry Noah, Terry Stoner, Karen Mills. *THIRD ROW:* Dolores Killion, Larry Dean Rawlins, Joyce Singleton, Carolyn Evans Rasco, Nola Helzer, Jim Carmichael, Ruth Ann Severson, Geary Engemann, Linda Walter, Rose Marie Adams, Ron Yates. *FOURTH ROW:* Ramona Kinder, Thomas Harvey, Karen Niemann, Katherine Lockridge, Neil Chaput, Patricia Martin, Gary McQueen, Ronnie Newberry, Ken Lucas, Linda Owens, Larry Miller, James Litsch, Barry Martin, Maynard Potter, Don Mortenson. *FIFTH ROW:* Robert Patience, Sue Mortensen, Nonda Hilsenbeck, Bill Marion, Judy Gaumer, Jerry Runyon, George McIntosh, Carl Baxter, Carole Hiett, Mr. Ward Rounds, David McConkey, Charles Elifrits, Bill Casady.

Tower Choir

FIRST ROW: Kathleen Kinnick, Rose Ann Gard, Pat Bush, Bonnie Foster, Barbara Knox, Bob Smith, Gilbert Whitney, Director; Averill West, Oakley Risser, Sue Tebow, Karen Slayden, Helen Theisen, Marcia Reed, Judy Owen. *SECOND ROW:* Ramona Kinder, Rose Marie Adams, Jeanne Morris, Susan McConkey, Sharon Bolin, John Flora, Keith Augustine, Gary Pittsenbarger, Ed Gilliland, Judy Brown, Melinda Bauman, Jerilyn Irvin, Donna Theis. *THIRD ROW:* Mary Jones, Donna Wolf, Nonda Hilsenbeck, Peggy Kreek, Lana Teenor, Marilyn Martin, Maureen Gore, Bob Nelson, Jack Briggs, Claude Smith, Rudy Pappest, Kent Wheeler, Judy Robinson, Jane Schultz, Judy Huitt. *FOURTH ROW:* Larry Hanon, Bill White, Maynard Potter, Ken D. Lucas, Barry Martin, Jim Coen, Larry Vanfosson, Gerald Poppert, Ken Harlan, Glen Stenzel, Ray Forsyth, Ken W. Lucas, Joanne Kuhr, Fran Merritt. PIANIST: Judy McClard.

Band

FIRST ROW: Helen Thiesen, Sharon Cross, Patricia Sweney, Robert W. Smith. *SECOND ROW:* Karenann Falk, Ron Langford, Carolyn Houts, Marcia Miller, Sue Tebow, Dick Bateman. *THIRD ROW:* Jack Briggs, Betty Bauer, Patricia Ann Martin, Mary Sand, Larry Groom, Patricia Lininger, Martha Schrimsher, Patty Bush, Joyce Ernest, Karla Dukes, Janice Reno, Melba Noakes, Connie Younger. *FOURTH ROW:* Eugenia Miller, Sidney Krebs, Gene Beck, Fran Merritt, Richard Davis, Kert MacDonald, Joanne Swope, Roberta Edlin, Ron Hanson, Charlaine Farrow, Phillip Mattox, Mary Henderson. *FIFTH ROW:* Ken Harlan, Galen Benton, Jim McCarty, Mike Armintrout, Bart Kemery, Jim Mackoy, Ronn Burson, Glen Stenzel, Dave Taylor, Jerry R. Cooper, Richard Shipley, Rollin E. Watters.

Tower Chorus

FIRST ROW: Sandra Ingram, Patricia Linninger, Evelyn Horton, Glenda Jamison, Virgie Twombly, Elnora Nebola, Lyn Lockard, Eugenia Miller, Patricia Martin, Darlene Weldon. *SECOND ROW:* Judy Gaumer, Nonda Hilsenbeck, Judith Sunderman, Jenny Slykhuis, Rozella Huffman, Jane Stillinger, Judith Coulthard, Mary White

THIRD ROW: Jo Ann Fabro, Mary Tucker, James Meyer, Jane Smith, Richard Jackson, Larry Rawlins, Ernest Howard, Eddilea Roe. *FOURTH ROW:* Galen Benton, Stephen Westrup, Tom McGinnis, John Andrews, Ben Woolley, Ken Harlan, Ray Forsyth, Richard Kullbom, Douglas Nordstrum.

Music Groups Are Numerous, Varied

Trombone Quartet; Dick Shipley, Dave Taylor, Rawlin Burson, Jerry Cooper.

Woodwind Quintet; Helen Thiesen, John Flora, Pat Martin, Dick Bateman, Carolyn Houts.

Members of Piano Repertoire Club have enjoyed listening to their fellow students play various piano selections. Most often featured have been Donna Theis, Judy McClard, Jeanie Morris, and Joanne Swope — all of whom have given senior recitals this year. In addition to actual performances, the club has had several informative talks given by such persons as Mrs. Donald Sandford, Mrs. Ward Rounds, and Miss Ruth Miller. A trip to hear a concert artist in Kansas City was the highlight of the year.

Jazz Group: SINGERS; Maynard Potter, Nonda Hilsenbeck, Rose Marie Adams, Bob Smith. *FIRST ROW,* Ron Hanson, Larry Rawlins, Connie Younger, Dick Bateman, John Flora. *SECOND ROW;* John Andrews, Carl Baxter, Dave Taylor, Jerry Cooper, Rollin Watters. *THIRD ROW;* Ken Lucas, Barry Martin, James Litsch, Larry Miller, Mr. Earl Moss, sponsor.

Piano Repertoire: *FIRST ROW;* Donna Theis, president; Karen Slayden, vice-president; Joanne Swope, secretary-treasurer; Mrs. Donald Sandford, sponsor; Ken Lucas. *SECOND ROW;* Patricia Martin, Judy Gaumer, Mary Alice Henderson, Carolyn Evans Rasco, Judy Brown, Carolyn Houts, Patricia Lininger. *THIRD ROW;* Jane LaMar, Eugenia Miller, Lana Teenor, Karla Dukes, Nonda Hilsenbeck, Rose Adams, Mary Joyce Shepherd, Linda Owens. *FOURTH ROW;* Patty Bush, Martha Schrimsher, Judy McClard, Galen Benton, Ronnie Newberry, Larry Miller, Fran Merritt. *FIFTH ROW;* Susan McConkey, Maynard Potter, Barry Martin, Connie Younger, Jerry Cooper, John Flora, Robert Smith, Gary Pittsenbarger.

To Appeal to Interests of All Students

The NWMSC orchestra is composed of these members: *SEATED;* Jim Litch, Joann Swope, Donna Theis, Kathleen Kennick, Carolyn Houts, Helen Thiesen, Don Mortenson. *STANDING;* Dr. Donald Sandford, sponsor; John Andrews.

Membership in Music Educators National Council is open to all music majors. Active in campus life, the group takes interest in Religious Emphasis Week, and is building a musical library for the benefit of all interested persons.

Many educational programs were presented at the monthly meetings. Students enjoyed guest speakers, films, and much discussion.

In addition, the group journeyed to Kansas City for performances of the Boston Symphony, Rubenstein, and the Kansas City Symphony.

Trumpet Trio; Linda Owens, Ron Newberry, and Eugenia Miller.

Brass Quintet; Martha Schrimsher, Jerry Cooper, Galen Benton, Jim Litch, Mr. Ward Rounds, sponsor.

Trumpet Quarter; Larry Miller, Barry Martin, Sidney Krebs, Don Mortenson.

FIRST ROW: James Litsch, president; John Flora, vice-president; Judy McClard, secretary-treasurer; Ruth Miller, sponsor; John Smay, sponsor. *SECOND ROW;* Judy Gaumer, Jane LaMar, Donna Theis, Carolyn Houts, Patricia Lininger, Linda Owens. *THIRD ROW:* Eugenia Miller, Joanne Swope, Karen Slayden, Larry Dean Rawlins, Larry Miller, Nonda Hilsenbeck, Rose Marie Adams. *FOURTH ROW;* Patty Bush, Helen Thiesen, Susan McConkey, Don Mortensen, Galen Benton, Dick Bateman, Dave Taylor. *FIFTH ROW;* Maynard Potter, Barry Martin, Connie Younger, Jerry Cooper, Ken Harlan, Robert Smith, Ken Lucas.

Phi Phi Chapter
Alpha Sigma Alpha

Α Σ Α

Zeta Lambda Chapter
Phi Mu

Φ Μ

Alpha Epsilon Chapter
Sigma Sigma Sigma

Σ Σ Σ

Epsilon Rho Chapter
Delta Zeta

Δ Ζ

Iota Chapter
Phi Lambda Chi

Φ Λ Χ

Nu Chapter
Phi Sigma Epsilon

Φ Σ Ε

Theta Chapter
Sigma Tau Gamma

Σ Τ Γ

Delta Nu Chapter
Tau Kappa Epsilon

Τ Κ Ε

Alpha Sigs Retire Scholarship Cup for Third Year; Win Homecoming Queen

The campus was the scene of Alpha Sigs in action as Homecoming activities began. The most exciting moment came when sorority sister Lana Green was crowned Homecoming Queen. The Variety Show skit, "Northwest Side Story," won first in the women's division. The float, entitled "Teahouse of the August Moon," placed second and the house decorations placed fourth in the women's division. The Founders' Day Banquet, held during the Homecoming week-end, honored many returning alumnae.

The chapter was awarded the scholarship trophy for the third consecutive year. Several members were enrolled in honorary scholastic organizations.

Alpha Sigma Alpha and Tau Kappa Epsilon combined their efforts to entertain the children from the Noyes Home in St. Joseph at the annual Christmas party.

Representation in campus activities included: Jacqueline Cockrill, Harvest Moon Ball Queen; Janice Leavell, Tower editor, Cardinal Key; Suzanne Walker, senior vice-president; Barbara Combs, Student Senate parliamentarian, secretary of Roberta Hall; June Lee Nelson, Homecoming committee; Cary Holst, Cardinal Key, Student Senate treasurer, Spirit of Christmas; Barbara Chick, sophomore vice-president; Pat Rucker, Homecoming committee; Jane Porter, cheerleader captain; Millie Cockrill, Student Senator; Joyce Owens, Homecoming committee; and Carolyn Wiltshire, Homecoming committee.

Officers of Phi Phi chapter for the 1962-63 year were Jacqueline Cockrill, president; Karlene Hendrix, vice-president; Pat Rucker, recording secretary; Lana Green, corresponding secretary; and Janice Leavell, treasurer.

Jacqueline Cockrill

FIRST ROW: Carol Hopkins, Judy Brown, song leader; Janet Byron, president; Mary Sanders, Joyce Campbell, Donna Alexander, Ann Trotter, Toni Weber, Betty Bauer, reporter; Darlene Guest, secretary; Tanya Driver, treasurer. *SECOND ROW:* Linda Bouska, Dorothy Ray, Diane Goodwin, Marcia Miller, Shirley Moore, vice-president; Kathy Johnson, Judy Kimmet, Carol Gregory, Susan McConky, Judy Wheeler, chaplain.

Kathy Bogdas

Millie Cockrill

Barbara Combs

Lois Clifton

Barbara Chick

Caye Cross

Geneva Darnell

Lois Davidson

Colleen Faga

Lana Green

Karlene Hendrix

Carolyn Holst

Janice Leavell

Marilyn Luhrs

Diana Mitchell

June Lee Nelson

Christa Newerla

Joyce Owens

Janet Sue Plummer

Jane Porter

Pat Rucker

Jan Smith

Suzanne Walker

Julia Ward

Peggy Whan
Carolyn Wiltshire

Delta Zetas Capture First with Homecoming House Decoration

Marilyn Zbierski

The winning of the Miss Maryville title by Kathi Kinnick began the year successfully for Epsilon Rho chapter of Delta Zeta.

A South Sea informal party ushered in the rush season which was culminated with the pledging of nine young women. Shortly after rush, the Deltas joined into the homecoming activities. The chapter's house decorations won first place in the women's division and the skit and float captured third place honors.

Social activities included a "Beach Party," given by the pledge class, Founder's Day Banquet, Spring Formal and mixers.

Individual honors to active Deltas were: Karen Mast, president of Roberta Hall, President of Cardinal Key, secretary of Wesley Foundation; Martha Merrill, Kappa Pi treasurer; Dixie Gomel, student senate corresponding secretary, AWS vice-president; Sue McNeill, Roberta Hall vice-president; Myrna Newman, AWS president; Betty Jo McDaniels, chairman of women's intramurals; Elaine Buerkens, Sigma Phi Dolphin vice-president; Harryette Anderson, Pi Omega Pi president; Tina Rivas, Newman Club secretary; Martha Kleever, SNEA district chairman; Kathy Kinnick, Miss Maryville, Tower Choir secretary; Kathy Swoboda, junior class secretary; Karen Frazer, PEM Club secretary; Sherry Speer, Dance Club vice-president; Shirley Scott, Swim Club publicity chairman; Marilyn Zbierski, editor of Newman Club paper; Carolyn Enis, associate editor of Northwest Missourian.

LEFT TO RIGHT: Sharon Carroll, Kathi Kinnick, pledge trainer; Carole Crater, Karen Frazer, Carol Williams, Judy Coulthard, Elaine Buerkens, president; Sandy Palermo, Sherry Speer, secretary-treasurer; Ann Shackelford.

Harryette Anderson

Betty Barr

Jean Benefiel

Loretta Boatright

Cathy Cihak

Carolyn Enis

Connie Ewing

Marilyn Folden

Harriet Garton

Dixie Gomel

Janet Gunson

Linda Houck

Kathi Kinnick

Martha Klever

Karen Mast

Martha Merrill

Sue McNeill

Pat Nappier

Myrna Newman

Betty Jo McDaniel

Nancy Patton

Pat Phillips

Karen Porter

Tina Rivas

Shirley Scott

Connie Smith

Kathy Swoboda

Maryls Updegraff

Marsha Walburn

Dr. Wanda Walker
Sponsor

Miss Louise Lovell
Sponsor

Phi Mu's Gain Long-Awaited Chapter Room

A Roman Holiday was in store for returning Phi Mus and their guests at the informal fall rush party. Fourteen girls were pledged following the formal party at which Carol Foje, president, presided.

Coming close on the heels of rush was Homecoming in which Phi Mu placed fourth with their skit "Pajama Game." Pledges and actives pooled their efforts in building the beauty float based on "The King and I" and for the house decorations, "We're gonna wash that team right out of our hair." earning third prize. Miss Mary Ellen Disburg served as a member of the queen's court.

Fourteen pledges and numerous actives "skipped" to Nebraska Wesleyan College in Lincoln Nebraska, highlighting their pledgeship and leaving the surprised actives open-mouthed.

Secret Santas played a major role in boosting the Christmas spirit which was culminated with the annual Christmas party. The long dreamed of CHAPTER ROOM became a reality early in January and was gladly put into use though not completely furnished.

Founder's Day and the spring formal added to the events during the second semester.

Officers during the year were Carol Foje, president; Karen Shields, Vice-president; Debbie Price, secretary; Priscilla Porter, treasurer; and Ellen Gube, pledge director.

Active in campus affairs were Debbie Price, student senate, sophomore class secretary; Mary Ellen Disburg, Tower art editor, Cardinal Key; Ellen Grube, assistant Tower editor; Judy Andes, Pi Omega Pi; Judy McGinnis, Alpha Psi; Gladys Hansen, Kappa Omicron Phi; Carol Foje, Kappa Omicrol Phi, Cardinal Key; Mary Anthony, Union Board; Susan Karrasch, Panhellenic president; Priscilla Porter Pi Kappa Delta secretary; Karen Shields, Kappa Omicron Phi; Lois Woolsencroft, Homecoming committee co-chairman, Kappa Omicron Pi.

Carol Foje

Counter-clock wise, CIRCLE; Phyllis Ivy, Judy Bolon, Helen Lowrey, Neta Russell, Celia Thompson, Virginia Eckard, Sue Irvine, Julie Goff. LINE *FRONT TO BACK:* Ellen Grube, pledge trainer, Debbie Price, assistant pledge trainer, Sally Kampe, president, Mary Grantham, vice-president, Jane Hawkins, chaplain, Sara Kreft.

Judy Andes

Mary Anthony

Mary Lee Clements

Mary Christian

Mary Ellen Disburg

Arlene Ecklin

Ellen Grube

Marilyn Guymon

Gladys Hansen

Sharon Harms

Diane Hunt

Susan Karrasch

Marcie Latham

Judy McGinnis

Priscilla Porter

Debbie Price

Kay Pfeiffer

Twylia Rockhold

Karen Shields

Janice Tarwater

Lois Woolsoncraft

Sigma Sigma Sigma Captures Homecoming Supremacy Trophy in Women's Division

After a combination "trail drive" and "barn-warming" at the informal rush party and a journey through the traditional "Deep Purple" formal rush party, thirteen eager girls were pledged by Alpha Epsilon Chapter of Sigma Sigma Sigma. Collegiate members greeted rushees at the Sigma corral with a "Howdy, Pardner!" as they took their places around the campfire and chuckwagon. The Western atmosphere was highlighted by authentic Western costumes and trappings.

Sigma Sigma Sigma and Phi Sigma Epsilon combined their efforts by campaigning, working, and celebrating Homecoming as well as other campus activities. Betty Johnson represented Tri Sigma as Homecoming Queen attendant. "Flower Drum Song," the beauty float entry, won first place honors in the women's division; and the house decoration entry, "The Unsinkable Molly Bearcat," earned second place honors. "Winalot," adapted from the Broadway production of "Camelot," captured second place in the Variety Show competition. Several clown groups were declared winners for participation in the Homecoming parade. Their work was well-rewarded when the sorority was presented with the Homecoming Supremacy Trophy.

The annual Christmas party and gift exchange was held at the home of Miss Neva Ross, sorority sponsor. In January the collegiate members were guests of the first semester pledges at a sock-hop. In the spring semester of the year, Sigmas feted their dates at the annual Spring Formal and entertained alumnae at the yearly Founders' Day Banquet.

Darlene Weldon, President

BACK AND FORTH, RIGHT TO LEFT, LEFT TO RIGHT: Nancy Reinert, secretary; Marcy Severson, president; Nancy Wayman, Virginia Bright, Beneta King, Pat Meyer, Jo Ellen Elam, pledge trainer; Sherry New, Jennifer Darnell, Sharon McElwain, treasurer; Karen Hays, vice-president; Jane Shaver, Judith Krutz, Lyn S. Lockard, songleader.

Carol Beamon

Susan Bouska

Mary Lou Chappell

Judy Dewey

Marty Durfee

Jo Ellen Elam

Karen Hersh

Judy Hullman

Betty Johnson

Marlyn Koger

Jo Ann Lee

Pat Lyons

Ina Claire Makings

Marlene McKee

Jo Karen Nash

Linda Raney

Patsy Robertson

Grace Ann Rucker

Jane Stoner

Janet Taylor

Jeanne Wells
Bobbie Wright

Phi Lambs Host National Conclave, Are Active Participants on Campus

Iota chapter of Phi Lambda Chi returned to their residence at 107 Lawn Avenue. Marion Gressinger supervised a successful fall rush resulting in six new pledges.

The Phi Lambs were active participants in all Homecoming activities, earning an honorable mention in the float competition and first place in house decorations.

Immediately following mid-term examinations Iota chapter played host to national delegates in the first national conclave to be held north of the Mason-Dixon line. The conclave found Iota chapter capturing awards in a singing contest and bowling tournament.

Main social events of the year included the annual alumni banquet, the Christmas Ball, and the Sweetheart Formal. Lesser items receiving attention were week-end house parties, and mixers held with different sororities.

Many Phi Lambs were active participants in campus affairs. Some are as follows: Ron Guthery, Blue Key; Jerry Ferrel, Walk-out day emcee; Rex Pettigrew, Student Intramurals Committee; Ron Guthery, secretary of the Senior class, and secretary of the Inter-fraternity Council; Howard Harmenson, Marion Gressinger, Ron Guthery and Rex Pettigrew, members of the Religious Emphasis Week committee.

The Executive Council for the year was Ron Guthery, president; Howard Harmenson, vice-president; Gary Hanson, secretary; Charles Peterson, treasurer; and Dick Houck, house manager.

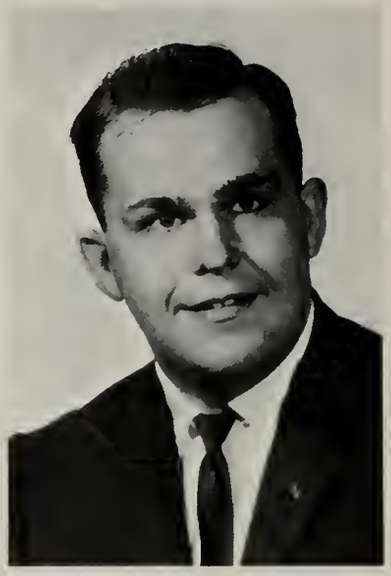

Ron Guthery, President

Lanny Paul, pledge master; Robert J. Brodzin, vice-president; Howard Griesinger, treasurer; Fred Howell, reporter; Richard Mires, pesident; Ronald Evans, secretary.

Robert Brodzin

Terry Cellman

Ronald Evans

Jerry Ferrell

Howard Griesinger

Marion Griesinger

Joe Growney

Gary Hanson

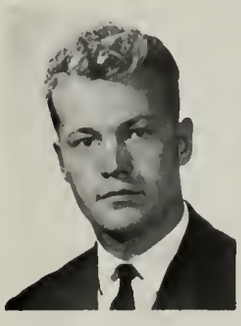

Howard Harmsen

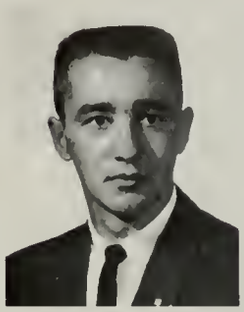

Jon Hill

Richard Houck

Marvin Jackson

Kenneth Long

Charles Peterson

Rex Pettegrew

Lanny Paul

Edward Purdin

Kenneth Sprague

Ken Stites

Nurettin Uzunoglu

Don Weigel
Dale Wood

Sigma Tau Gamma Holds Intramural Supremacy Trophy, Places in Homecoming

Duane Abbott

Theta Chapter of Sigma Tau Gamma started the year as holders of the intramural supremacy trophy.

The Sigma Tau Gamma African Party, Christmas Ball, and the White Rose Dance were the three main functions of the year. Beverly Needels was chosen queen of the 1962 White Rose Dance. Bill Needles was chosen as the most outstanding Sig Tau. Larry Kulesek was the winner ofthe scholarship award.

The Sig Taus got off on the right foot athletically by winning in both intramural football and tennis. Several members also won awards in varsity sports. In Homecoming, Sigma Tau Gamma did a fine job of representing their fraternity by placing in all divisions of activities.

Taus active in campus organizations are: John Roger Kelley, Phil Richmond, Jim Sanders, John Roy Kelley — Unior Board; Harold Gentry, Glen Acksel — Student Senate; Jack Rogers, president and John Roy Kelley, secretary — M-Club.

Sigma Tau Gamma brought Zi Zentner to the NWMSC Campus for a concert. This proved to be a delightful band and many enjoyed his visit.

Chapter officers for the year are Duane Abbott, president; Joel Crandal, vice-president; John Roy Kelley, secretary; Terry Day, treasurer; John Rogers Kelley, house manager; Jim Sanders, chaplin.

Glenn Acksel
Edward Atkins
Tom Baker
Kenneth Batz
Jim Burge
Raymond Christie

Larry Corll
Darrel Cotter
Joe Crandall
Don Daniels
Terry Day
Ron Fitch

Don Friday
Harold Gentry
Leslie Grow
Dean Hammon
Stephen Henderson
James Hurley

Randall Jansen
John Rogers Kelley
John Roy Kelley
Orie Klienheskel
Jerry Mathews

Lee Nichols
Ken Petersen
Phil Richmond
Michael Rish
Jim Sanders

Larry Skogland
Dean Spaulding
Tom Stephens
Dave Tandy
Harold Tornquist

Phi Sigs Are Possessors of Scholarship and Homecoming Supremacy Trophies

Nu chapter of Phi Sigma Epsilon returned to their residence, 940 College Avenue, as the worthy possessors of the preceding year's Homecoming Supremacy trophy and Scholarship trophy.

Much work was done by members of the chapter during the summer months for the construction of a cafeteria in the fraternity house. The brothers are now enjoying the convenience of the newly built serving area.

Plans were immediately put in action for the fall semester rush, and fourteen new members were added to the brotherhood of PSE.

Once again the Phi Sigs were rewarded for the many hours of hard work in the homecoming activities. The success of the homecoming events was marked by a first in the variety show, a second in the beauty float, and first in the over-all parade activities. The Homecoming Supremacy trophy was once again awarded to the chapter.

The chapter enjoyed various social mixers with the different social sororities on the campus. The Christmas Ball, Phi Sig Rumble, and Orchid Ball were the highlights of the brothers' social life.

The members serving on the executive council for the fraternity were as follows: President, Ron Kraft; Vice-president, Jack LaForce; secretary, Gerald Martin; treasurer, Larry Gelhaar; pledge master, John Phipps; house manager, Don Neidt; corresponding secretary, Don Vasos.

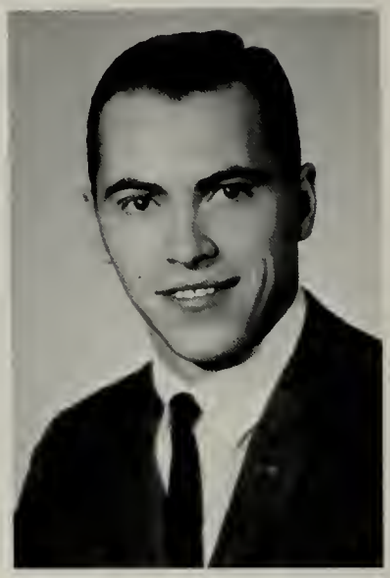

Ron Kraft, President

FIRST ROW: Andy Jones, president; John Casey, vice-president; Bob Thomas, treasurer; David Roberts, chaplain; John Massengale, assistant pledge trainer. *SECOND ROW:* John Wilson, John Phipps, pledge trainer; Donald Westfall, Larry Dawson, Brian Taylor. *THIRD ROW:* Bill Gibson, John Worth, Bob Beck, John Spencer, Larry Walker, Mike McLaughin.

Bernard Allen
Ron Burns
Dick Dooley
Frankie Griffin
Larry D. Holland

Leland Anderson
Bob Cobb
Tom England
Greg Guenther
Gerald Horton

Fred Arbuckle
David Collins
Jim Evans
Terry Guertin
Gary Hultquist

Rex Beavers
Jerry Collins
Dennis Forke
Jim Hartman
Darrell Jontz

Marvin Bell
Bob Cornelison
Richard Gebert
J. E. Hess
Dennis Karstens

Earl Boyd
Richard Cornelison
Larry Green
Dick Hicks
Mark Klever

Bill Brown
Curt Cowles
Rodney Green
Larry A. Hollar

Terry Kremer
Gerald Meadows
Richard Okinaka
Ron Severson
Larry Timmerman

Jack LaForce
William Milton
Gene Oltman
Harold Shepherd
Don Vasos

Richard Lappe
Karl Morrow
John Phipps
Dick Snyder
Jerry Weese

Dale Lesle
Dick McBride
Harold Plagman
Ron Spencer
Larry Williams

John Locke
Robert McWhirter
Doug Price
Larry Stephens
Charles Wilson

Gerald Martin
Don Neidt
Wendell Ray
Dale Sporleder
Wayne Wormsley

John Messengale
Larry Nulph
Larry Saville
Ken Thompson

Delta Nu Has Second Highest Grade Point of Tau Kappa Epsilon Chapters

The selection of Delta Nu Chapter as second highest over-all grade point of province chapters signified Tau Kappa Epsilon's emphasis on scholarship.

Homecoming found Tau Kappa Epsilon capturing a ranking in each category in the men's divisions including second place position in the variety show and house decorations.

To round out their program of activities various members were active in campus organizations. These were: Dennis Rhodes, Junior class president; Norman Wilcox, Drama Club vice-president; Jack Bennett, Freshman vice-president; Bob Miller; Agriculture Club treasurer; Ted Herman, Intramural Chairman; Jack Gray, Tower Sports-Editor; Richard Schmitz, Union Board committee chairman and Newman Club vice-president; Bob Dickey, Sophomore class president.

Mr. Ward Rounds and Mr. Peter Jackson are the fraternity sponsors. Mrs. Claire Holleman is the house mother.

Dick Devers, President

Mrs. Claire Holleman, Housemother

FIRST ROW: Doug Johnson, president; Lee King, vice-president; Richard Evans, secretary-treasurer; Gary Schroeder, Allen Meyer, pledge master. *SECOND ROW:* Bob Howard, John Davis, Jim Tally, Jim Hawkins, Steve Cottle, Ken Bentley, Bob Dickey, assistant pledge master. *THIRD ROW:* Jack Bennett, Brownnie Polley, Gary Boggie, Jay Boettner, Kent Binns, Charles Nelson.

Roger Anderson
Stuart Bintner
Roger Caudle
Bob Cotter
Dennis Dinkla
Dan Hill

Larry Albright
Joe Bopp
Harry Combs
Larry Dalbey
Don Fore

Charles Allison
Richard Bosch
Jerry Carrico
Daryl Dalrymple
Jack Gray

John Atwater
Kent Bryan
Jim Cox
Mike Dewey
Alvin Hagg

Gary Barber
Rod Burrell
Bob Cline
Bob Dickey
Robert Hall

Bob Baxter
John Campbell
Ron Cogdill
John Dill
Ted Herman

Ronald Anderson
Michael Boos
Jim Coen
Tom Custer
Dale Stephens

Abby Hoashangian
Bob Lewellen
Jim O'Riley
Lanny Schlange
Van Price

Peter Jackson, Sponsor
Mike Landry
Ed Propst
Richard Schmitz
Paul Walker

Richard Jackson
Roy Maas
Dave Pross
Forrest Schnobrich
Giles Walter

Larry Kirby
Gary Magill
Mark Renaud
Orlo Shroyer
Rollin Watters

Mike Knepper
Allen Meyer
Denny Rhodes
James Stephens
Norman Wilcox

Mike Lee
Robert Myers
Ward Rounds, Sponsor
B. C. Thompson
Lowell Wright
Ron Zimmerman

Bill Lanio
Gelbert Moorman
Jerry Rose
Mike Stephens
Chuck Woodring

Fraternity House Living Provides

The music room at the Tau Kappa Epsilon Fraternity house is enjoyed by Denny Rhodes, Kent Binns, Paul Walker, Jim Coen and Doug Johnson.

Roy Maas, Dick Devers, Larry Albright, Bob Lewelen, Dick Bosch, and Jerry Carrico engage in a game of cards in the comforts of their home . . . Tau Kappa Epsilon.

John Casey and Larry Gelhaar agree with Mrs. Aldrich, the Phi Sigma Epsilon housemother, that Wee Toy is a favorite of those living in the house.

Larry Gelhaar, Larry Reineke, and Mrs. Aldrich are enthused over their newly decorated house . . . Phi Sigma Epsilon.

Opportunities for Lasting Friendships

FRONT: Jim Hurley, Mrs. Kelley, Terry Day, Joel Crandall; *BACK:* Ed Atkins, John Magness, Dave Tandy, Don Friday, John Roy Kelley, Don Daniel, Glen Acksel, and John Rogers Kelley admire the many trophies of Sigma Tau Gamma.

A fraternity of brotherhood the Sigma Tau Gammas line up on the steps in the house — John Magness, John Roy Kelley, Mrs. Kelly, housemother, Dave Tandy, Richard Seipel, Don Daniel, Ken Peterson, Phil Richmond, Glen Acksel, Don Friday, Jim Hurley, Ed Atkins, John Rogers Kelley, and Jerry Young.

Bob Brodzin, Rex Pettegrew, Don Weigel, Howard Griesinger, Charles Peterson, Oren Bates, Howard Harmsen, Terry Cellman, and Gary Hanson watch television in their Phi Lambda Chi house.

John Kelly, Lanny Paul, Dick Houck, Ron Evans, Joe Growney, and Jon Hill look at the Phi Lambda Chi trophies.

Pan Hellenic Council Acts in Advisory Capacity to Sororities

Jacqueline Cockrill, president of Alpha Sigma Alpha, receives the scholarship trophy from President J. W. Jones.

FIRST ROW: Susan Karrasch, president; Julia Ward, vice president; Patsy Robertson, secretary; Jean Benefiel, treasurer. *SECOND ROW:* Darlene Weldon, Karlene Hendrix, Jacque Cockrill, Mary Anthony, Barb Chick, Mrs. L. G. Bladt, sponsor. *THIRD ROW:* Karen Hersh, Marilyn Zbierski, Kathy Swoboda, Karen Shields, Carol Ann Foje, Jo Ellen Elam.

Solving Fraternity Problems is Job of Inter-Fraternity Council

President J. W. Jones presents the scholarship trophy to Ron Kraft, president of Phi Sigma Epsilon.

FIRST ROW: Ron Kraft, president; Duane Abbott, vice president; Ron Guthery, secretary; Dick Devers, treasurer. *SECOND ROW:* Ralph Messerli, Joel Crandall, Dale Sporleder, Joe Bopp, Richard Schmitz. *THIRD ROW:* Howard Harmsen, Phil Richmond, Marion Griesinger, Jack Lasley, sponsor.

spiritual

Religious Emphasis Week Committees

Religious Emphasis Chairman; Roger Hornecker.

Arrangements Committee: Left to right; Karen Shields, Linda Potter, John Roy Kelley, Charles Summers, Earl Boyd, Dale Sporleder, Marjorie Huss, Kathleen Norris.

Classroom Appointments Committee: Donna Wolf and Ron Kraft.

Organizational Committee: Mary Ellen Disburg, Ellen Grube, Jean Slykhius, Glendena Taylor, Harry Combs, Howard Harmsen, Millie Cockrill, Donna Theis, and Nora Caroline Godsey.

Devote Numerous Hours of Planning

Personal Conferences Committee: Jane Dunnihoo, Sharon Burton, Gary McQueen, Karlene Hendrix.

Worship Committee: Barbara Combs, Jacque Cockrill, Roger Halleck, Joanne Swope, Jeanne Swope.

Book Display Committee: Carolyn Wiltshire, Janis Courtin, Barbara Ckick, Shirley Gibson, Carolyn Rowe, Judith Dewey, Jo Karen Nash.

Program Committee: Richard Schmitz, Bob Johnson, Ron Hornecker, Averill West, Rich Lappe, Judith Krutz.

Hospitality Committee: Tommy Tucker, Richard Smith, Gary Tomes, Jim Coen, Jerry Schultz, Jerilyn Irvin, Linda Potter, Jane LaMar, Mary Jo Bruett.

Publicity Committee: *FRONT ROW:* Gladys Hansen, Carolyn Stolting, Ramona Kinder. *BACK ROW:* Larry Schulenberg, Andy Jones, Jack Gray, Dick Jackson, Gilbert Moorman, Jim Litsch.

SCA "Takes Time to" Help Others

FIRST ROW: Carolyn Rowe, treasurer; Joanne Swope, secretary; Judith Krutz, vice-president; Ron Hornecker, president. *SECOND ROW:* Joseph Dreps, sponsor; Ruth Ann Lamphier, Cheryl Gray, Carol Kennedy, Jean Kobashigawa, Dr. Irene Mueller, sponsor. *THIRD ROW:* Mary Shepherd, Janice Peterson, Jeanne Swope, Alice Akers, Martha McCall, Jeanne Davis, Judy Lee. *FOURTH ROW:* David Gore, Jerry Barrett, George Fountain, Gary Tomes, Robert Smith, Joe Zimmerman.

This year Student Christian Association, amid the busy activities of college life, adopted the theme — Take Time To . . . The year began with a Take Time to Get Acquainted Picnic at College Park.

Noonday devotions, Thanksgiving Convocation, and the Easter Sunrise Service were sponsored by the Student Christian Association during the year. Religious Emphasis Week was sponsored jointly by Student Christian Association and the Newman Club.

Special meetings and projects for the year included the annual Fall Banquet, bake sale, Christmas party at the Rest Home, a February Kick-Off Party, installation of officers, and a Farewell Party honoring the seniors.

The sponsors are Dr. Irene Mueller and Dr. Joseph Dreps.

Newman Club Provides Spiritual Growth for College Students

FIRST ROW: Father Lawren Bossert, chaplain; Marilyn Zbierski, Rich Lappe, president; Terrene R. McGrath, Richard Schmitz, vice president. *SECOND ROW:* Rexine Crawford, Sherry Speer, Margie MacDonald, Helen Meyers, Lois Meir, Sharon Carrol. *THIRD ROW:* Janice Murphy, Nancy Borkowski, Patty Walton, Judy Kimmet, Diane Goodwin, Shirley Huber, Kay Pfeiffer. *FOURTH ROW:* Larry Hofman, Dale Reiman, Duane Konne, Michael Ryan, Eleanor Zipp, Janice Carr, Leonard Moran, Judy Norris. *FIFTH ROW:* Don Pietig, Dennis Forke, Ray Briscoe, Bill Brandt, Ron Peterson, Ronald Marcinko, Michael Schenkelberg, Al Werner.

Wesley Study Centers Around "The

FIRST ROW: Janis Courtin, Glenda Jamison, Eileen McCartney, Joyce Peterson. *SECOND ROW:* Paula Zimmerman, Sandy Yaple, Janet Tussey, Neil Chaput, Ed Scheer. *THIRD ROW:* Janice Reno, Peggy Sue Kreek, Erma Hall, Mary Mather, Lynnette Bradfield. *FOURTH ROW:* Fredrick Edwards, Kathy Swoboda, John McClaran, Richard L. Beal.

FIRST ROW: Patricia Razer, Laura Lowther, Jean Spiller, Dean Spiller, Ronald Anderson. *SECOND ROW:* Sharon Pittman, Patricia Jayne Bird, Neta Russel, Lois Miller, Penni Gardner, Nancy Carder. *THIRD ROW:* Rick Suess, Roberta Jean Turner, Judy Coulthard, DeLores Dana, Sue Tebow, Wava Tackett, Judith Creason. *FOURTH ROW:* Vicki Carohters, Bob Smith, Larry Campbell, Larry Johnson, Robert Schobert, Larry Rawlins.

Word, the World, and the Sacrament"

FIRST ROW: Martha McCall, Carolyn Rowe, vice-president; Jerilyn Irvin, president; Mary Lee Bristow, treasurer; Karen Mast, secretary. *SECOND ROW:* Ramona Kinder, Carol Sue Miller, Mary Jo Bruett, Janice Peterson, Ruth Ann Elliott. *THIRD ROW:* Rev. Raymond Gass, sponsor; Karen Frazer, Mary Grantham, Emily Nevitt, Edwina Starks, Maureen Greeley. *FOURTH ROW:* Larry Kilmer, Ken Menke, Jerry Schultz, Steve Christensen, Carolyn Stolting.

Following the suggested theme of the Methodist Student Movement — "The Word, the World, and the Sacrament" — the Wesley Foundation developed its year's program of worship, study, and service by discovering how the Word of God "became flesh" in Jesus Christ, how the Church — the community which receives the Word — witnesses to the world in which it lives. Activities were directed by Rev. Ray Gass, campus minister, and Jerilyn Irvin, president.

The year was started by a representative group attending the Great Plains Regional Leadership Training Conference at Lake Poinsett, South Dakota. This conference provided leadership training for different areas of the general theme.

Special activities during the year have included a Fall Planning Retreat held at Knob Noster State Park, deputation teams which gave service to many churches in the area, productions by the Wesley Players, and the annual Spring Conference of the Missouri M.S.M. at the Lake of the Ozarks.

Homecoming activities included entering a beauty float — "Ben Hur" — which received third place honors, a house decoration which received fifth place, and an open-house coffee hour for alumni and friends.

Some of the new activities added to the program this year have included two mid-week worship services, a fellowship for the Methodist married couples, and various study groups which have covered such topics as "Christianity and Communism," "Methodist Heritage," and "World Religions."

Other activities included the opening watermelon feed, Christmas party and caroling, a Senior Reception, and Friday night fellowships.

Local BSU Hosts Missouri Baptist Student

The theme of the BSU conference "God's Redemptive love" is exemplified by his modern picture of the Crucifixion.

"Faith is the substance of things hoped for ... the evidence of things not seen" was the theme for the pre-school planning meeting held at The Lake of Three Fires, Bedford, Iowa. The two-day meeting marked the beginning of the year's activities for the Baptist Student Union. Rev. Elgin Lee of Jefferson City was the guest speaker for this planning retreat.

The highlight of the year was entertaining the Missouri Baptist Student Convention November 9—11. Twenty-seven campuses represented Missouri's BSU's. Program personnel for the meeting included: Dr. Roy Honeycutt, Professor Old Testament, Midwestern Baptist Theological Seminary, Kansas City, Missouri; Bill B. Cody, Associate Secretary for the Missionary Personnel for the Southern Baptist Foreign Mission Board, Richmond, Virginia; William A. Lawson, Director-teacher, Baptist Student Union at Texas Southern University, Houston, Texas; Dr. William Hall Preston, Student Department of Baptist Sunday School Board, Nashville, Tennessee; and Miss Meredith Kelley, motion picture and television writer and actress, Hollywood, Cal.

The local group was represented at the Southwide Student Retreat at Glorieta, New Mexico, in August.

Two representatives for the State BSU Council from NWMSC were Jim Coen, president and State Social chairman and Miss Joanne Swope, local Devotional Chairman and State Pianist.

Activities included a Kick-Off Party, Caroling Party, Freshman Frolic in February, Spring Formal Banquet and a trip to the ozarks for the Spring Retreat.

The group sponsored week-end revivals in several surrounding churches and a choir of some fifty voices. A Choir Ensemble sang for a Training Union mass meeting at Chillicothe, Missouri, in December.

Jim Coen, Parkville, served as president, and the Rev. Donald E. Evans was the Director. Rev. Howard Judah was the Pastor Advisor and Mr. Bill Blankenship served as Faculty Sponsor.

Officers of Baptist Student Union are: *FIRST ROW:* Nadine Lind, Joanne Swope, Jim Coen; president, Cheryl Gray; secretary, Jean Kobashigawa. *SECOND ROW:* Gary Tomes, Donald Evans; director, Wayne Paulsen; vice-president.

Convention, Has Two on State Council

FIRST ROW: Alvera Saucerman, Carolyn Houts, Linda Kensinger, Sharon Elwick, Judy Chappell. *SECOND ROW:* Judy Lee, Carol Wixon, Sandra Kelley, Judy Thatch, Patsy Shepherd. *THIRD ROW:* Larry Houser, Nonda Hilsenbeck, Linda Dykes, Carol Hardwick, Jeanne Swope, Barbara Richards. *FOURTH ROW:* Daryl Sanborn, Ron Hornecker, Forrest Ohnesorge, Gary Brasher, Averill West.

FIRST ROW: Nancy Hope Wright, Mary Joyce Shephard, Sue Waldeier, Judy Kerns, Joyce Campbell, Eileen Painter. *SECOND ROW:* In Whan Oh, Karen Metting, Bobbie Wright, Lillian Painter, Judi Hargrave, James Wu. *THIRD ROW:* Mary Alice Smith, Thomas Proudfit, Harry Combs, Alice Akers, Duayne Dunsmore, Fred Messner.

Gamma Delta Members Strive for Service and Knowledge of Christ

FIRST ROW: Leland Aley, Karen Lund, Myrna Nicklasen, Janet Andersen, Sharon Ostrus. *SECOND ROW:* Bud Howard, Eldon Christensen, Phyllis Hilsenbeck, Lawrence Abbott, Jean Niklasen, Joyce Iwen, president. *THIRD ROW:* Norman Abbott, pastoral advisor; Vicki Buckley, Coreen Rohrberg, treasurer; Joyce Esch, Joann Kuhr, Richard Beem. *FOURTH ROW:* A. Paul Scherzberg, Ronald Abbott, Dennis Andersen, Paul Sorensen, vice-president; Soren Sorensen, Keith Lambertsen.

Service and knowledge of Christ is the meaning of the Lutheran organization, Gamma Delta. It is affiliated with the Midwest Regional District where members may attend the fall retreats and spring conventions at other colleges in this area. This year the spring convention was held at NWMSC.

The meetings were held every Sunday Evening with recreation, supper, and fellowship with Christ.

Joyce Iwen was pledge trainer of the new pledges who were activated in a special ceremony with a banquet following. Phyllis Leu was choir director for the group which sang at special services. Joyce Iwen was editor of the Gamma Delta News.

The officers were: Joyce Iwen, president; Paul Sorenson, vice-president; Myrna Nicklasen, secretary; Coreen Rohrberg, treasurer; Sharon Ostrus, program chairman; and Keith Lambertsen, publicity chairman.

In Memoriam

Dr. Sterling Surrey

In addition to his outstanding teaching, Dr. Sterling Surrey devoted much of his time to activities designed to improve the life of both the students at Northwest Missouri State College and his fellow townspeople in Maryville. Prior to the time when Federal Loans were available, Northwest Missouri State College had its own Student Loan Fund. Dr. Surrey administered this fund and was instrumental in finding many new sources of money for the fund. He was the individual primarily responsible for the organization of the college Blood Donor Program. An outstanding advocate of student government, he served as Senate Advisor for many years. In addition, he wrote articles for the local newspaper, had a weekly radio program, served as chairman of the assembly program, and participated in many other college and town activities.

Robert Miller Lilley, a scholastically high-ranking student graduated from NWMSC in 1960 with a physics and math degree. He was chosen as one of the top ten student scientists in a six state area.

Mr. Lilley died in a tragic auto accident at Webster City, Iowa on December 3, 1962. He was working on his Doctorate at Iowa State University at the time.

Warren Thomas

Bebo started school at NWMSC in the fall of 1958 and completed three semesters at which time he moved to Denver, Colorado and worked on construction jobs. Upon recovery from a serious auto accident, Warren returned to the Maryville campus in the fall of 1961 and completed the school year.

Warren met his untimely death on a construction site July 3, 1962. He was a member of the Roman Catholic Church and a pledge of the Phi Sigma Epsilon social fraternity. He will long be remembered for his pleasing personality and ready smile.

Donald F. Soper had an outstanding record as an athlete in school activities. He was president of the sophomore class at NWMSC, where he would have been a junior this fall. He was a member of Student Senate, Blue Key National Honor Fraternity, Newman Club, Phi Sigma Epsilon fraternity, the Union Board, and the M-Club. He won two letters in football.

Through his friendship, dedication, poise, leadership, and great spirit, Don Soper will live as a lasting memory.

classes

Frosh Enrollment Sets New Record

Marilyn Abel
LaVerne Ackerman
Janet Acord
Rose Marie Adams
Suecilla Adwell
Wanda Akers

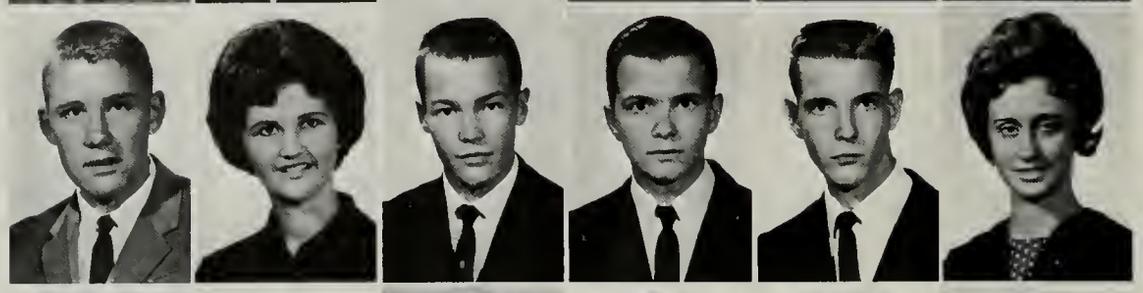

Jim Albrecht
Donna Alexander
Ronald Allen
William Allen
Jerry Allwood
Janet Andersen

John Andersen
Larry Anderson
Linda Anderson
Michael Armintrout
Lois Atteberry
Ron Austin

Eldon Auxier
Evelyn Ayers
Elizabeth Baker
Lawrence Baker
Robert Baker
Marlyn Ballain

James Barber
Margaret Barber
Ginger Barnes
Jack Barton
Betty Bauer
Melinda Bauman

Carl Baxter
Gene Beck
Richard Beem
Donna Beesley
Jo Ann Belcher
Dave Bell

Paul Best
Beverly Biddick
Patricia Bird
Gary Bix
Vanita Blair
Russell Blom

Margaret Bloomer
Anita Boettner
Burdette Bond
Ruby Booth
Travers Booth
Richard Borchardt

Barbara Bosch
Marvin Bowen
Robert Bowen
Mary Lynnette Bradfield
M. J. Branch
Judith Brandt

Larry Brandt
Dolores Brannan
Karla Bright
Ray Briscoe
Roger Britt
Judy Brown

Marla Brown
Norman Brown
Vicky Brown
Darvin Brummer
Byron Bruning
Karen Brus

Marcia Bryte
Maxen Burch
Wayne Burchfield
Dean Burke
Philip Burmeister
Gary Burnside

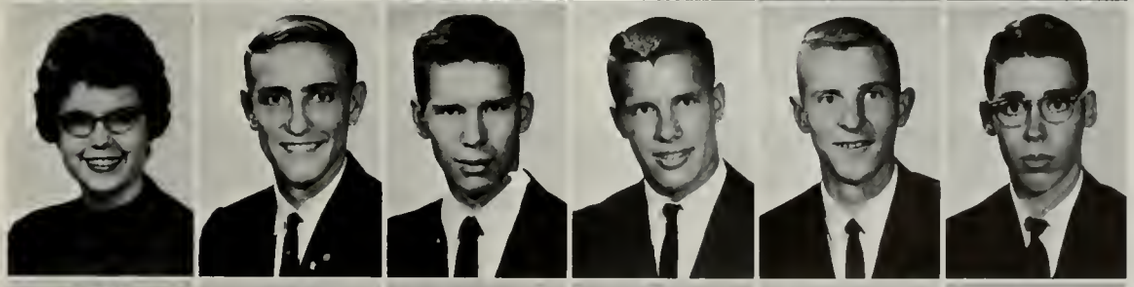

Linda Burrell
Ronald Burson
Patty Bush
June Butler
Charles Buzzard
Linda Byrne

Doug Caldwell
Lanthan Camblin, Jr.
Sharon Camp
Joyce Campbell
Larry Campbell
Marilyn L. Campbell

Marilyn S. Campbell
Kathryn Carlson
Marion Carlson
James Carmichael
Artis Carpenter
Thomas Carr

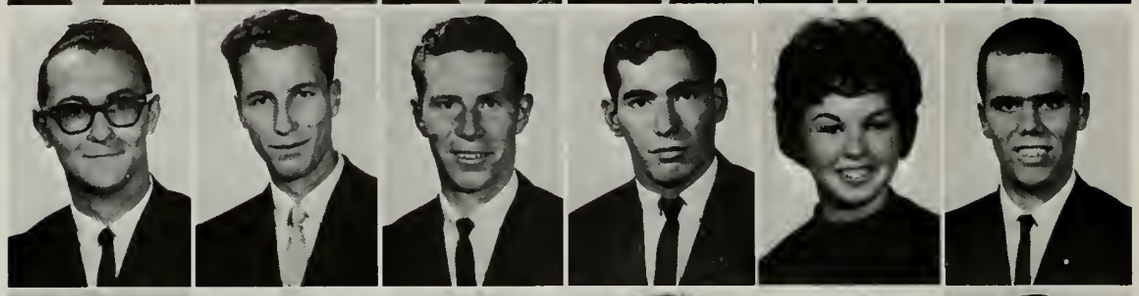

James Carson
Ronal Carter
William Casady
Tom Casey
Judy Chappell
Neil Chaput

Joe Cheek
Larry Christensen
John Christman
Nancy Clapham
Gary Clark
Lynn Claussen

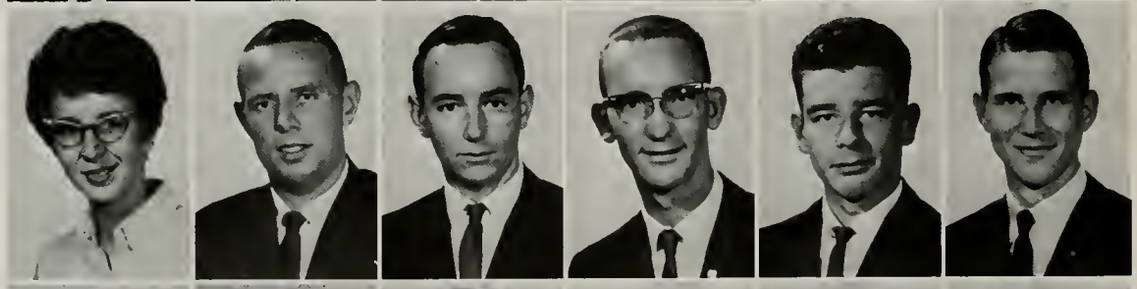

Sandra Coffin
Howard Collins
Vernon Collinsworth
Larry Coots
David Copeland
Roger Cornet

Richard Cottrell
Jane Couch
Judith Coulthard
Fred Counts
Darryl Couts
Robert Crabtree

John Crampton
Carole Crater
Sally Craven
Charlene Crawford
Sharon Cross
Doug Crow

Cynthia Dalby
Samuel Dalzell
Jennifer Darnell
James Daugherty
Karen Davidson
Larry Davis

Richard Davis
Gary Dawson
Jo Ann DeCarlo
Joyce Dent
Charlotte DeSomma
William Devine

Craig Ditsworth
Frank Dodge
Richard Dolan
John Dougherty
Tom Dougherty
Linda Doughty

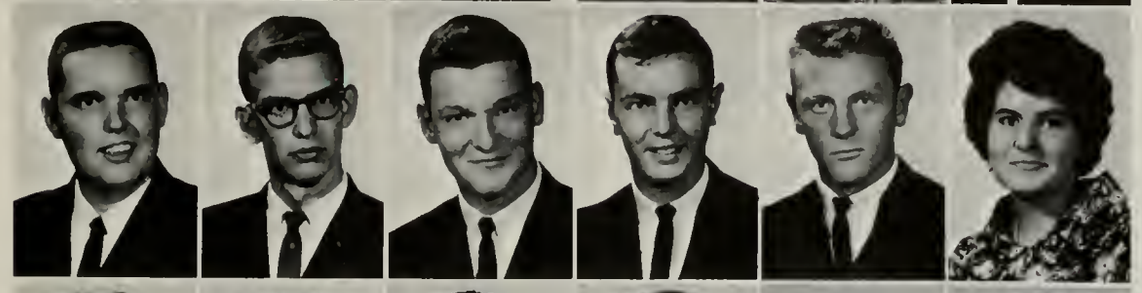

Tanya Driver
Linda Drummond
Marvin Duckworth
Jean Dugan
Richard Dugan
Karla Dukes

David Dunlap
Dwayne Dunsmore
Sue Durlam
Linda Dykes
Sharon Eason
Virginia Eckard

Fredrick Edwards
Tommy Eitmann
Charles Elifrits
Carol Elliott
Sharon Elwick
Geary Engemann

Shelby England
Gloria Erb
Joyce Ernest
Paul Espeland
Diane Estes
Elizabeth Evans

Sally Evans
Sandra Everly
Jo Ann Fabro
Jeffrey Falter
Patricia Farnan
Phyllis Fastenau

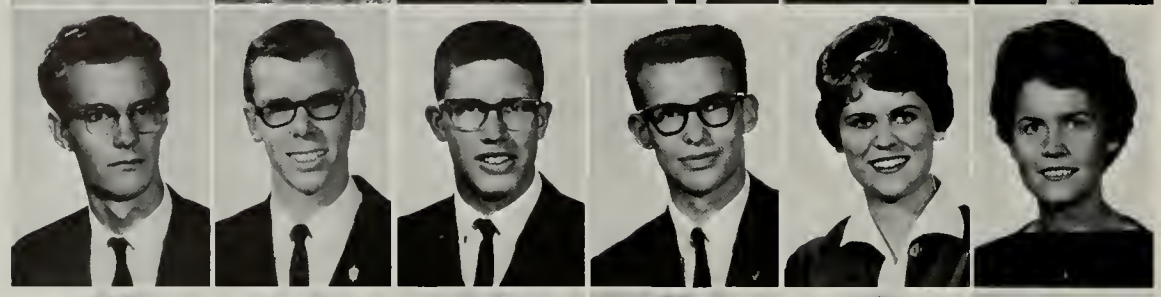

Charles Fattig
Donald Fisher
Frank Fisher, Jr.
Richard Flowers
Donna Flynn
Grace Foland

Harold Foland
Stanley Frahm
Judy Frazier
Mary Jane Fredricks
John Freese
Judy Frueh

Billy Fry
Charlotte Fuller
Rita Funkhouser
Billy Galloway
Jim Gartrell
Judy Gaumer

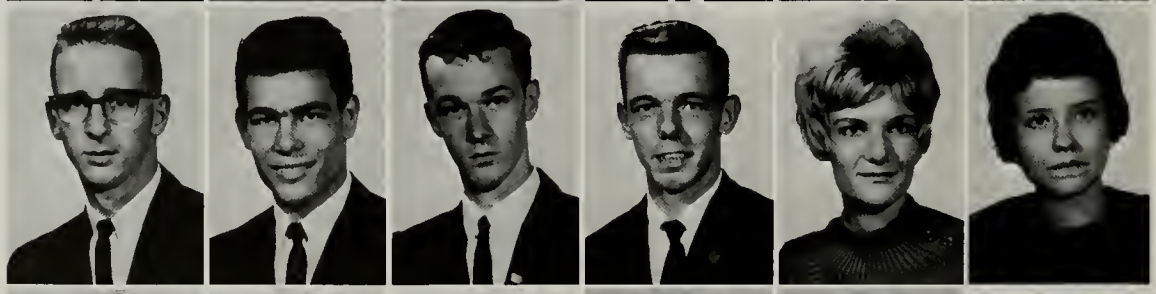

Ronald Gayler
Kenneth Geib
John Gibson
Edward Gilliland
Jane Glenn
Ro Anne Godsey

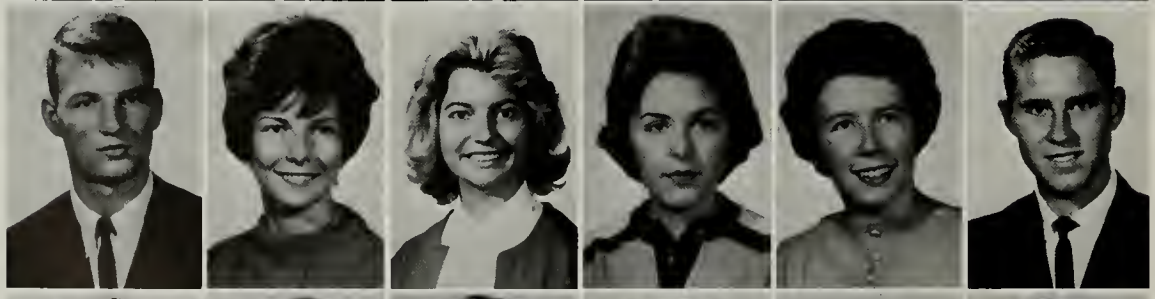

Max Goolsby
Maureen Gore
Judyth Goslee
Shirley Gourd
Shirley Grace
Allen Green

Lanny Green
Linda Greenwood
Cynthia Gregersen
Carol Gregory
Gary Grimes
Darlene Guest

Carol Guilliatt
Rosalie Guyer
Larry Hageman
Linda Haines
Norena Hale
Kathleen Hall

Louise Hammond
William Handy
Eldon Hanes
Leslie Hanna
Marilyn Hanna
Chuck Hansen

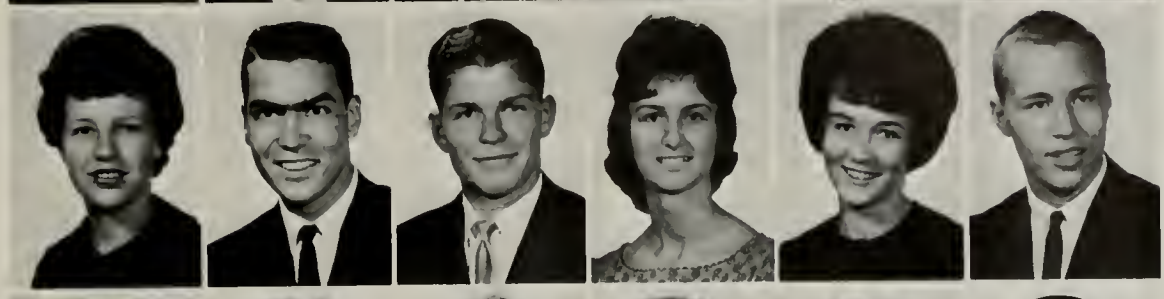

Marilyn Hanson
Dennis Hardesty
Barbara Hardman
Carol Hardwick
Paul Harmening
Pat Harr

Susan Harr
Margaret Harris
Linda Harrison
Cecil Harrold
Thomas Harvey
Danny Haskell

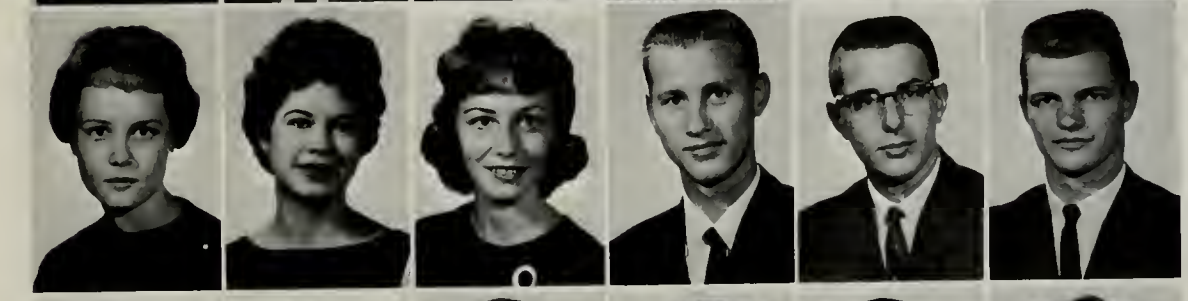

James Hawkins
Roland Hayden
Leslie Hayes
Minnie Heathman
David Heller
Nola Helzer

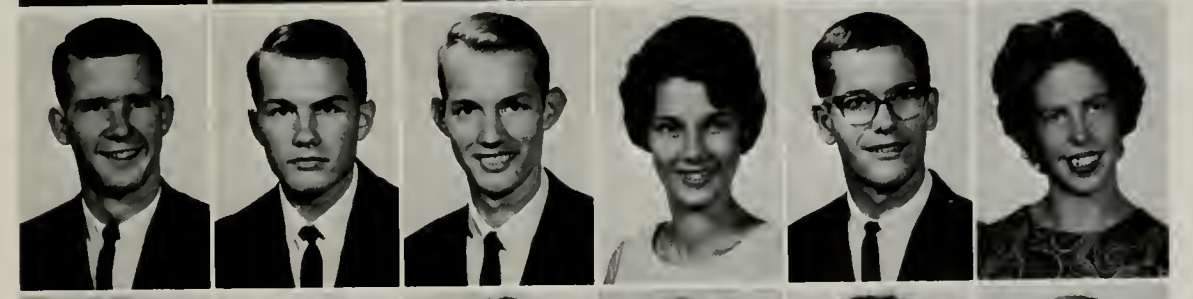

Carl Henningsen
Pam Heriford
Russell Herron
Sherry Heyde
Roberta Hiddleston
Carole Hiett

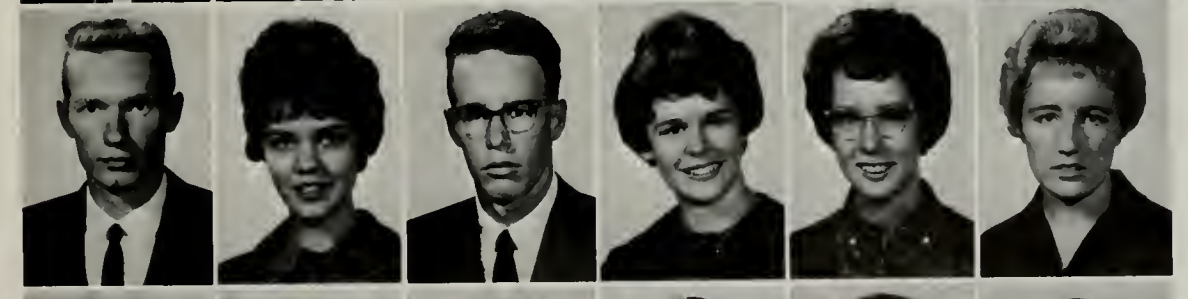

Mary Lou Hilger
Garry Hill
Harriett Hill
James Hillman
Nonda Hilsenbeck
John Hinkle

Carl Hinton
Linda Hirter
Ray Hodde
Anthony Hoelker
Robert Hoffman
Judith Holmes

Carol Hopkins
Gary Howes
Richard Hoyt
Joyce Huffman
John Hull
Laurence Hummel

Judy Hyder
Sandra Ingram
Sharyl Ingram
Sue Irvine
Phyllis Ivy
Brantley Jackson

Frances Jackson
Jurel Jackson
Sharon Jackson
Slade Jackson
Sandra Jacobs
Becky James

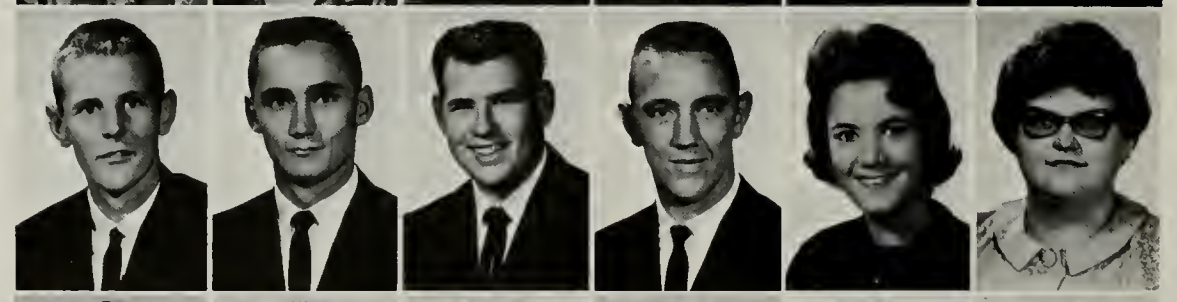

Gary James
Keith Jestes
Larry Johnson
Gene Jones
Libby Jones
Linda Joyce Jones

Mary Sue Jones
William Jones
Diane Jontz
Karen Jorgensen
Matt Karpan
Ron Kauzlarich

Jerry Kelley
Sandra Kelly
Bart Kemery
Elaine Kennedy
Gary Keplinger
Judy Kerns

Patty Killmon
Karen Kimbrough
Judy Kimmet
Connie King
Mary Kinnison
Gary Klindt

Karole Knapp
Karol Knittl
Karen Krance
Peggy Kreek
Sara Kreft
Karen Kreiser

Thomas Krupp
Richard Kuester
Joann Kuhr
Richard Kullbom
Donald Kunkel
Larry Kurtz

Norman LaButti
Kenneth Landers
Cathie Lasher
Robert Lathrop
Ronald E. Lee
Ronald K. Lee

Carolyn Lefgren
Edward Leistad
Marilyn Lemons
Bob Lenocker
Lyn Lockard
Katherine Lockridge

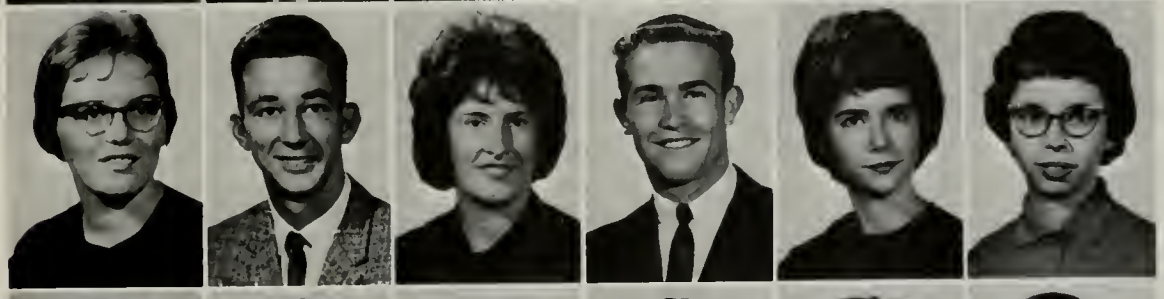

Billie Jean Logan
Harlan Long
Dennis Loringer
Jim Louden
Annette Lovett
Kenneth Lucas

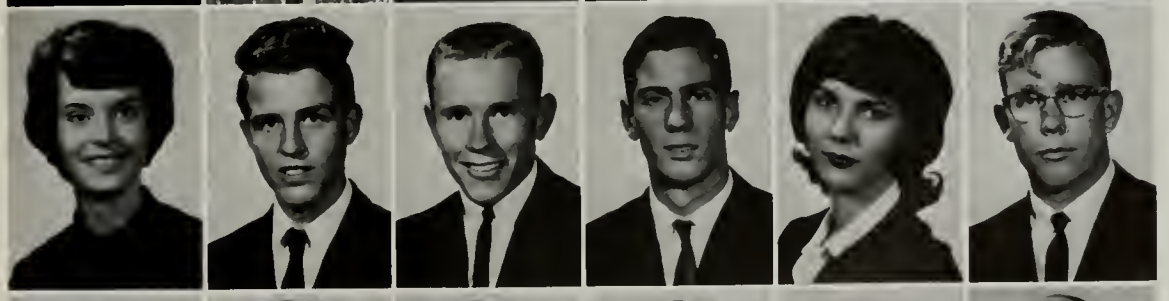

Garry Lust
Joyce Lynch
Judy Lynch
Kent MacDonald
George Mackey
James Mackoy

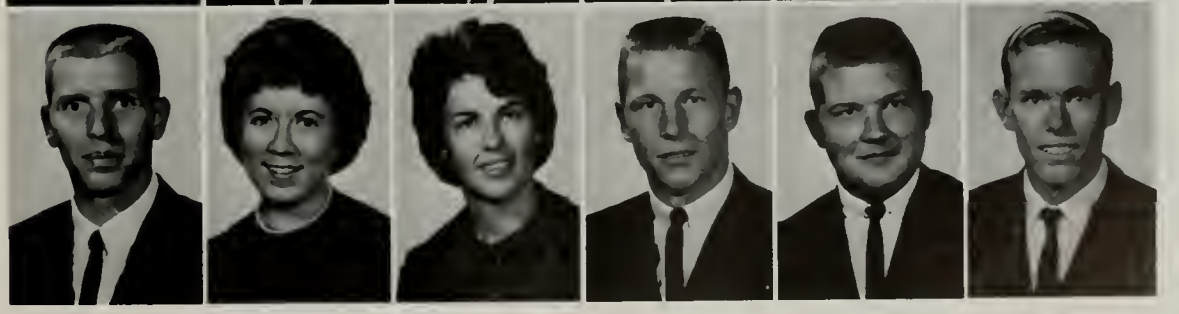

Dan Macy
Ronald Madden
Margaret Malcom
Ken Malick
Mary Marcum
William Marion

James Marshall
Marilyn Martin
Norma Martin
Patricia Martin
Patricia Martindale
James Mason

Mary Mather
Gary Mathews
Phillip Mattox
Dianna Maxwell
John McAfee
Ann McCalla

James McCallister
Eileen McCartney
Jim McCarty
Judith McClintock
Betty McCloney
Jerry McCrory

Larry McDaniel
Sherry McDonald
Tom McGinness
Nancy McHenry
Donna McIntosh
George McIntosh

Lavern McIntyre
Patricia McKee
Barbara McKeown
Nancy McNeel
Lois Meier
Richard Mellencamp

Carla Melvin
Ronald Mercer
Janet Merrill
Frances Merritt
Larry Messerli
Gary Meyer

James Meyer
Lawrence Meyer
Lynn Meyer
Patricia Meyer
Deloris Miller
Eugenia Miller

Kathleen Miller
Lois Miller
Marcia Miller
Mary Ann Miller
Mary Lee Miller
Phyllis Miller

Terry Miller
Karen Mills
Richard Misner
Gene Molendorp
Kathleen Monteil
Shirley Moore

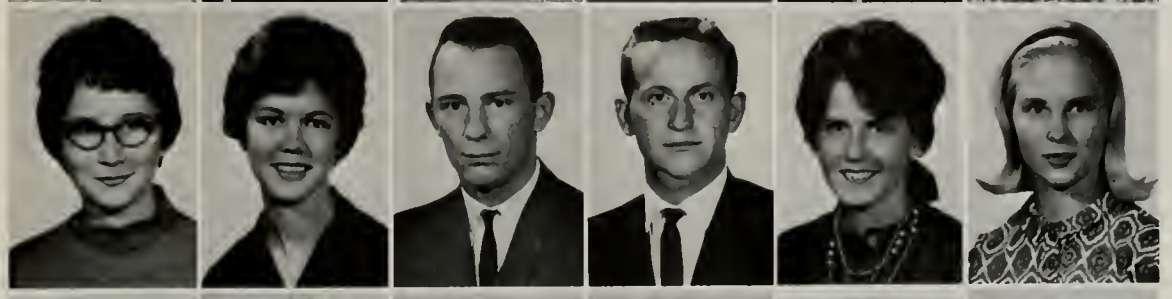

Leonard Moran
Barbara Morehouse
Vonna Morris
Dennis Morton
Gerre Murphy
Philip Murrell

Anthony Nelson
Judy Nelson
Larry Nelson
Ronnie Nelson
Sherry New
Robert Newberg

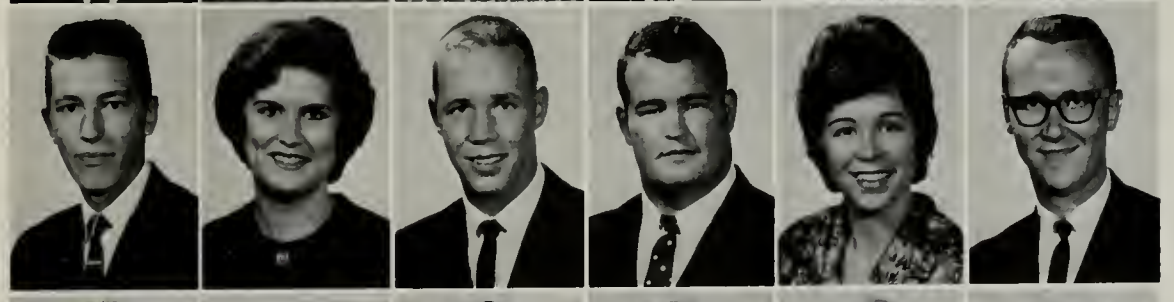

Jerry Newcomer
Jerry Newman
Mike Nichols
Nancy Nichols
Linda Nielson
Karen Niemann

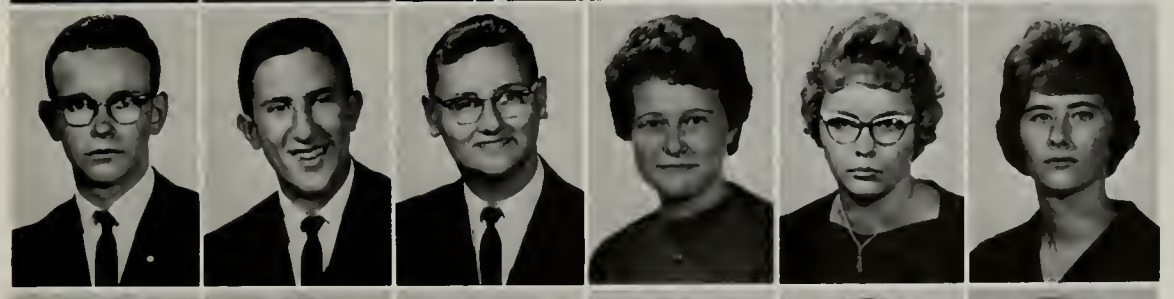

Jean Niklasen
Sherry Noah
Gerald Noble
Marvin Nordby
Doug Nordstrum
Kathleen Norris

Ray Nunneley
John Obirek
Darrell Oestreich
Caroline O'Riley
Ina May O'Riley
Judie Owen

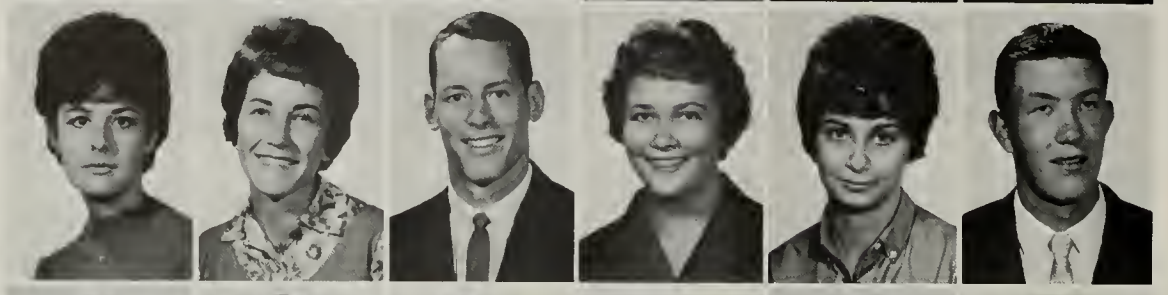

Donna Owens
Linda G. Owens
Allan Packer
Carol Pagel
Sandra Palermo
Gerald Pappert

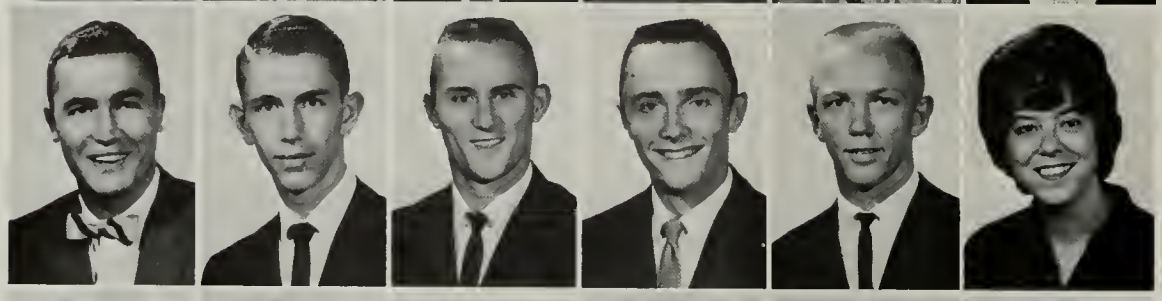

Rudolph Pappert
Eddie Parman
Wallace Parman
Richard Patterson
Thomas Paulsen
Judy Peacock

John Pearce
Madge Penland
Charles Perry
Virginia Peters
Dianne Petersen
Dorothy Peterson

Joyce Peterson
Marylin Peterson
Ron Peterson
Waunita Peterson
Robert Pettegrew
Rex Petry

Robert Phippen
Jim Pickett
Don Pietig
Sharon Pittam
Gary Pittsenbarger
Jack Pitzer

Lawrence Poage
Brownnie Polley
Mary Poore
Margaret Powell
Charles Pritchard
Barbara Protzman

Linda Provin
Sharon Prudden
Joe Pryor
Gary Puls
Mary Rasco
Thomas Rasco

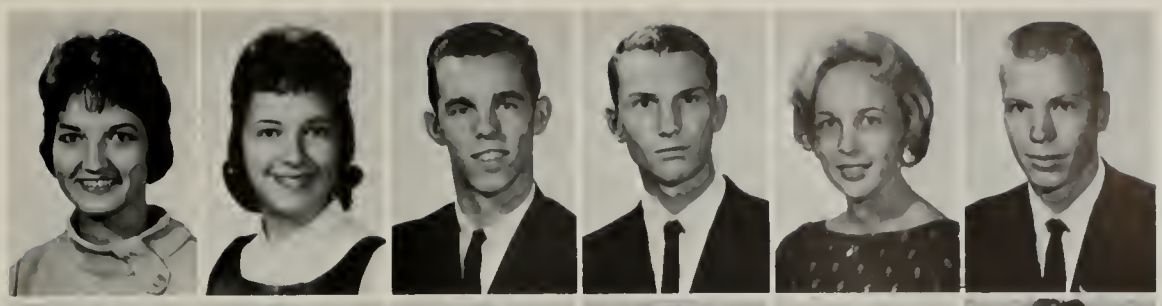

James Rasmussen
Larry Rawlins
Dorothy Ray
Patricia Razer
Linda Reed
Marcia Reed

Bill Reichen
Dave Remund
Janice Reno
Marlene Rex
Rodney Rhoden
James Rinehart

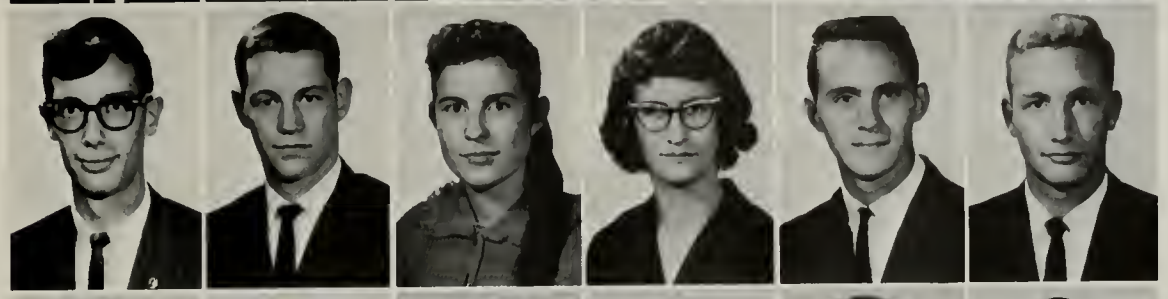

Oakly Risser
Leon Roberts
Shirley Robertson
Judy Robinson
Eddielea Roe
Dale Rolf

Martha Rong
James Rose
Genevieve Ross
Elizabeth Rother
Edward Rowland
Jerry Runyon

Gary Rus
Judy Sager
Judith Salfrank
Mary Claire Sand
Sherie Sandeman
Mary Sue Scamman

Edward Scheer
Robert Schmidt
Ruth Ann Schmidt
Daniel Schneider
Terry Schooler
Jay Schug

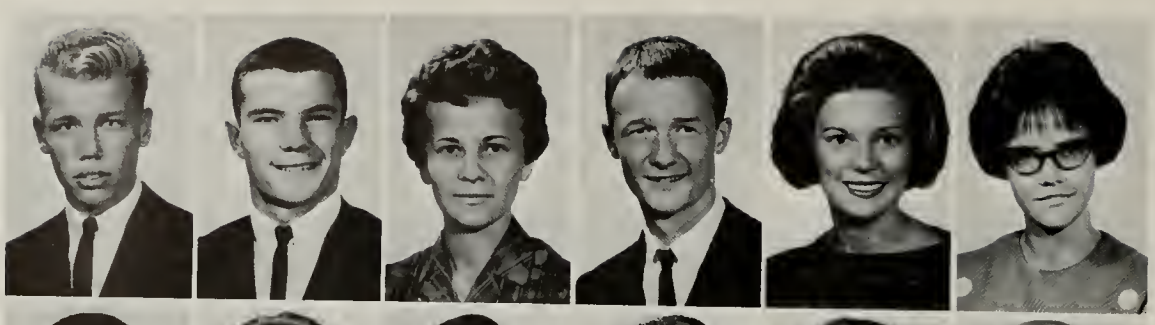

Reid Scott
Michael Seel
Barbara Selby
Richard Sellers
Marcene Severson
Ruth Severson

Bill Shadden
Ann Shamberger
Richard Sharp
Rita Sharp
Patsy Shepherd
John Sherbo

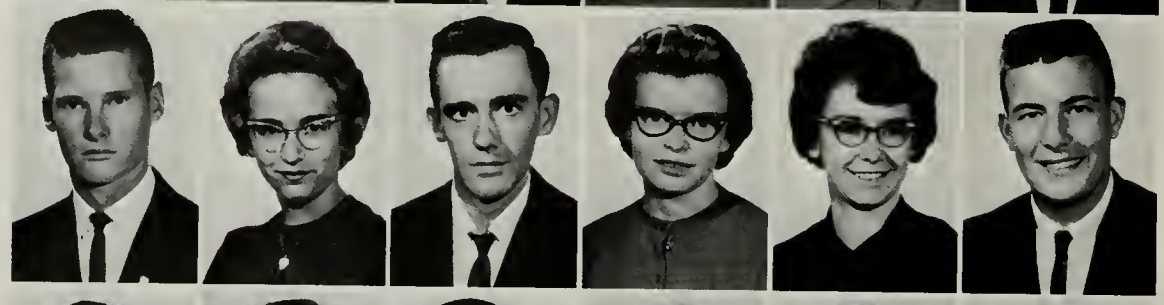

Gary Shields
Linda Shields
Donald Shipley
Dona Shroyer
Charlotte Silvey
Sam Simerly

Chuck Simmons
Gary Simpson
Robert Simpson
Joyce Singleton
Patricia Slaybaugh
Jerry Slykhuis

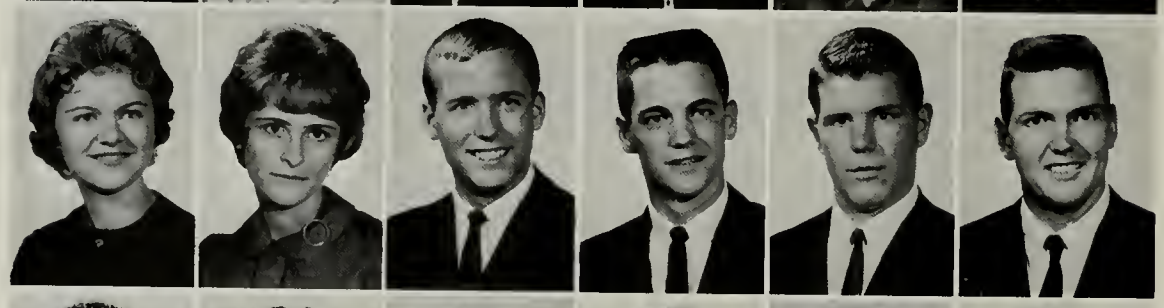

Barbara Ann Smith
Barbara Jean Smith
H. E. Smith
Lane Smith
Lisle Smith
Soren Sorensen

Marv Sparks
Sammy Spencer
Linda Spillman
Mary Stark
Linda Steele
Glen Stenzel

Barbara Stewart
Florence Stiens
Jane Stillinger
Michele Stitt
Richard St. John
Nancy Stockton

Tommy Stoddard
Judith Stokes
John Stoner
Terry Stoner
Judy St. Peter
Linda Strachen

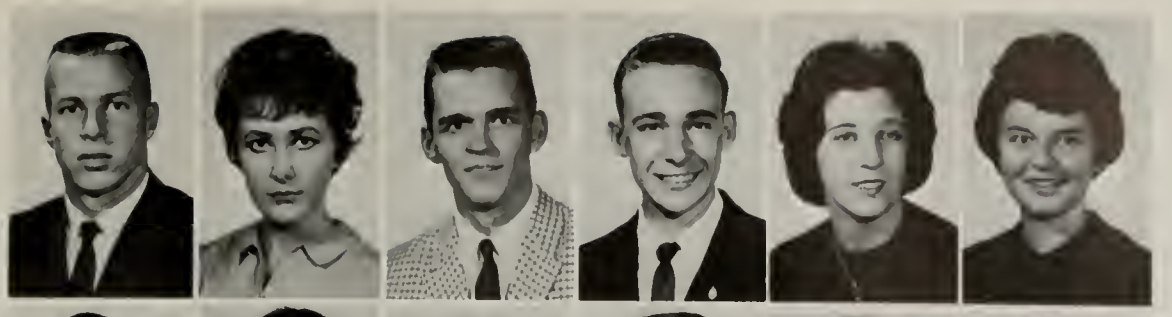

Curt Streeter
Vetra Stuart
Dennis Sturm
Don Summers
Shirley Sundermann
Susan Surface

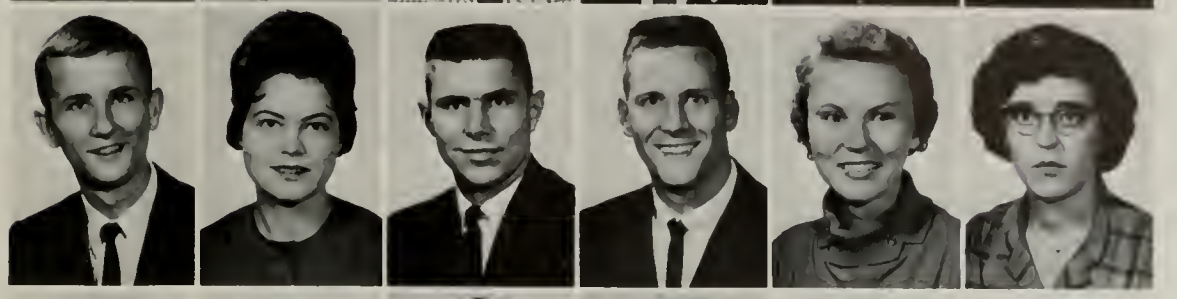

Eddie Swaney
Patricia Sweney
Wava Tackett
William Tadlock
Jim Tally
Edward Talty

Dick Tauchen
David Taylor
Philip Taylor
Sue Tebow
Lana Teenor
Sheryl Tenhulzen

Judy Thatch
Jinny Thomas
Kent Thomas
Patricia Thomas
Arnold Thompson
Celia Thompson

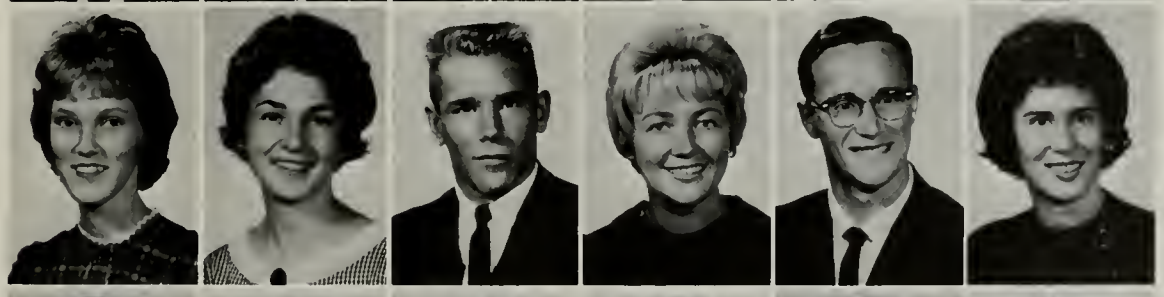

Jeannine L. Thompson
John J. Thompson
John W. Thompson
Karen Thompson
Sharon Thompson
Margie Thummel

Nancy Timberlake
Jean Timmerman
Lyle Timmerman
Gerri Tipton
Jerome Tobin
Herbert Townsend

Ronald Tribolet
David Trimmer
Ann Trotter
Carol Tucker
Roberta Turner
Dennis Twiss

Larry VanFossan
Joan VanHoozer
Sharon VanSyoc
Bernard Veak
John Vecera
Jacqueline Vincent

Marilyn Vowell
Jeffrey Wade
Sue Wagers
Kirby Wagner
Cedric Wake
Judith Walker

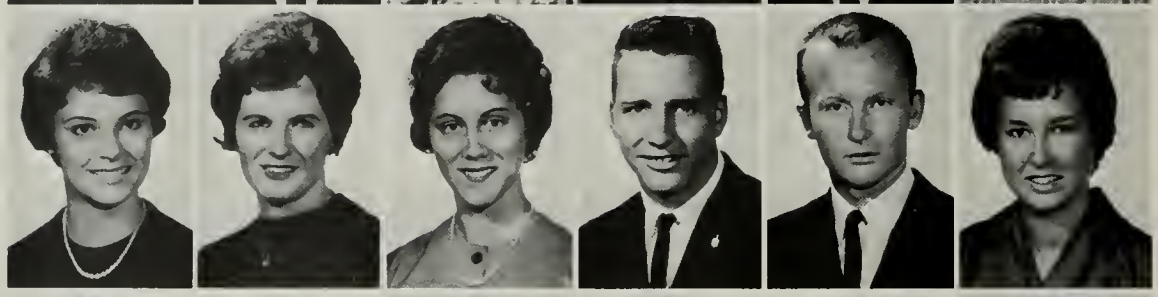

Rhoda Walker
Carol Wallace
Linda Walter
Jerre Waltersdorf
Jim Walton
Stacia Ward

Gary Warnick
Mary Lou Waters
Nancy Wayman
Robert Webb
Donald Weber
Judy Welty

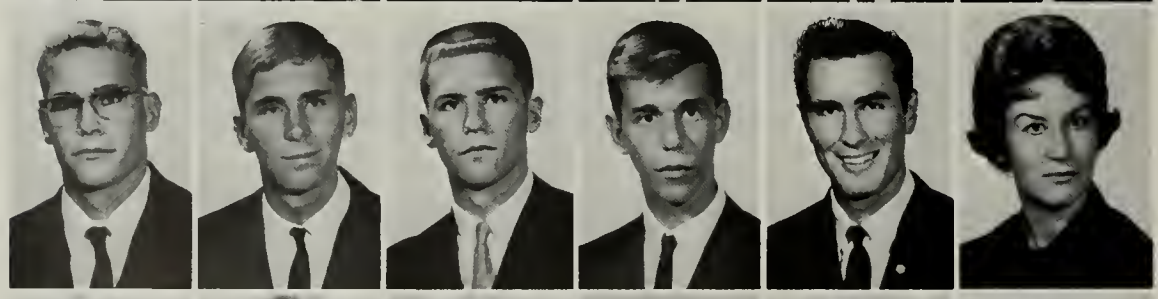

Al Werner
Glenn West
Craig Westberg
Stephen Westrup
Kent Wheeler
Diane White

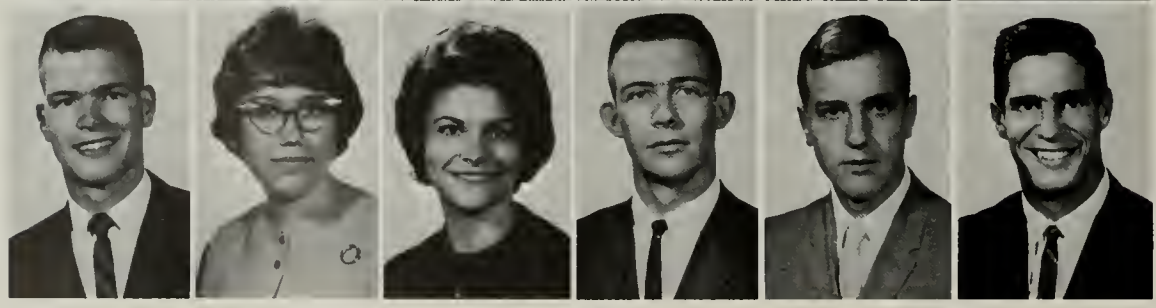

Larry White
Mary White
Phyllis White
William White
Gary Whitmer
Dean Wilkinson

Diane Williams
Cheryl Willman
Dean Willrett
David Wilson
Doris Wilson
Karen Wilson

Larry Wilson
Richard Wilson
Cheryl Wise
Carol Wixon
Donna Wolf
Susan Woodford

Jerry Woodson
Kenneth Wookey
Sandra Yaple
Thomas Yates
Homer Yazel
Mark Yehle

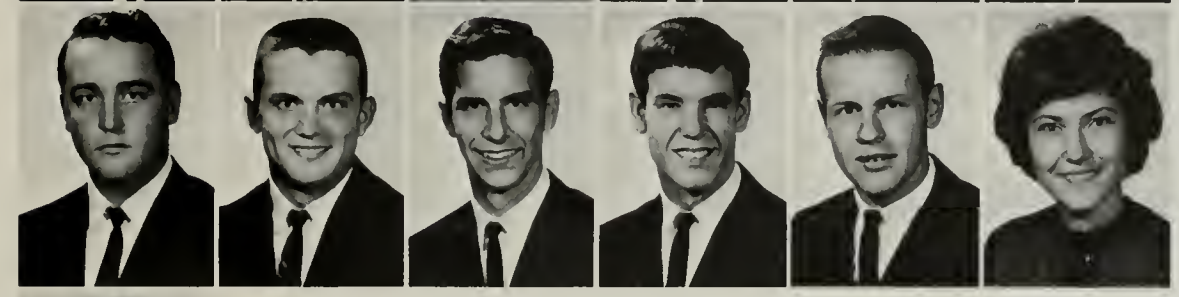

Melvin Young
David Zach
Joe Zahnd
John Zahnd
Charles Zimmerman
Paula Zimmerman

Ronald Zwank

Sophomores Take Another Step on the Ladder Upward, Acquire New Learning

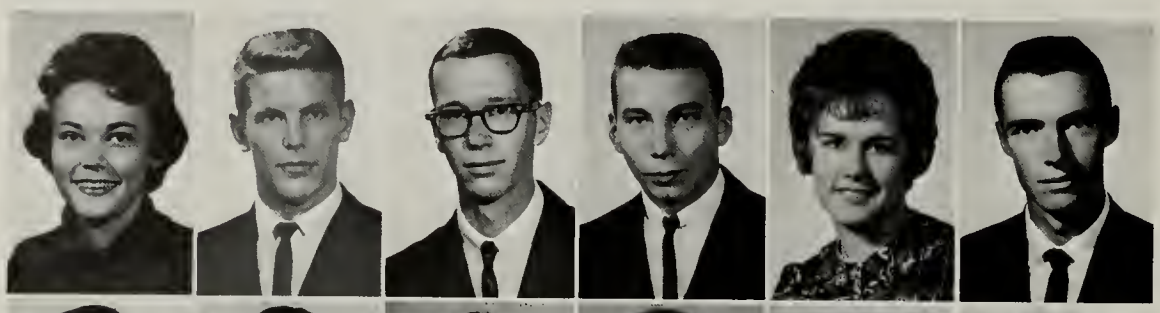

Marilyn Agre
Bernard Allen
Dave C. Anderson
Gary Anderson
Margaret Anderson
Ron Anderson

Ronald L. Anderson
Charles Arms
Tommy Baker
Karen Barker
Garold Bateman
George Bayless

Marvin Bell
Sandra Bender
Karen Bixler
Tom Boatman
Kathy Bodgas
Judy Bolon

Cliff Bond
Linda Bouska
Kay Bowen
Delores Breit
Barbara Briggs
Jack Briggs

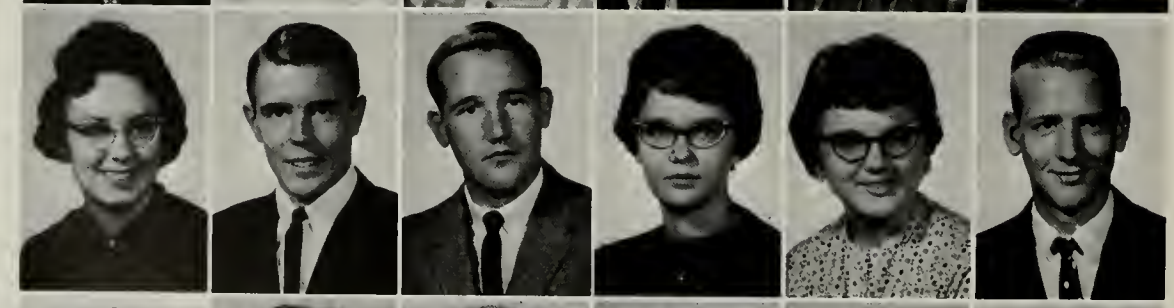

Glenda Bright
James Brownlee
Dan Broyles
Mary Jo Bruett
Nancy Bruggeman
Tracy Bryan

Jerry Buck
Vicki Buckley
Elaine Buerkens
Chestine Bunch
Ewart Lon Burch
Connie Campbell

Vicki Carothers
Donald Carrel
Sharon Carroll
David Christensen
Eldon Christensen
Steve Christensen

Darlene Christian
Diane Clark
Millie Cockrill
Ronald Cogdill
Harry Combs
Bill Cooper

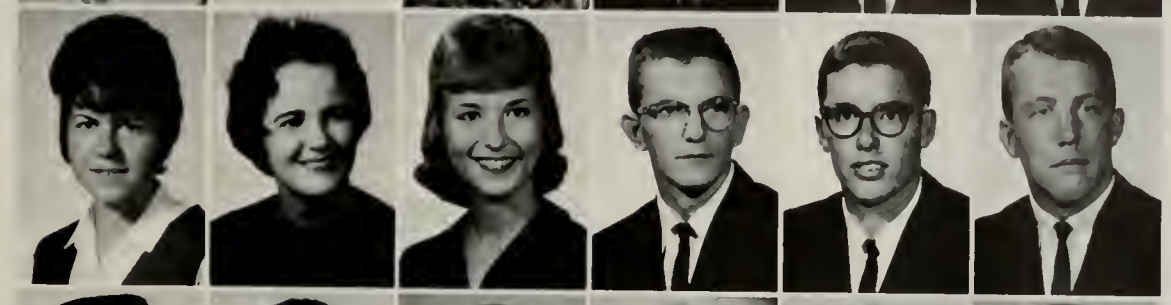

Merle Corley
Steven Cottle
Janis Courtin
Joni Cowger
Curt Cowles
James Cox

Wanda Cox
Rexine Crawford
Robert Crawford
Daryl Dalrymple
DeLores Dana
Larry Dannar

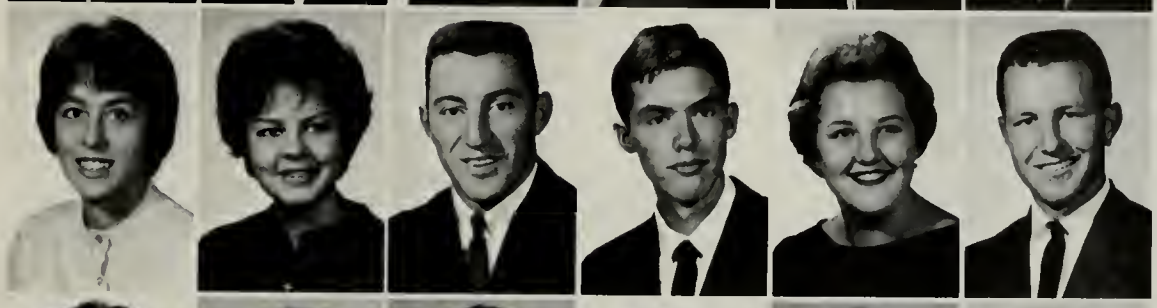

Geneva Darnell
Catherine Derks
Judy Dewey
Mike Dewey
Nan Dills
Dennis Dinkla

Glenda Drummond
Jim Duesenberg
Walter Duffen
Roberta Edlin
Carolyn Enis
Dave Ettelson

Richard Evans
Connie Ewing
Karenann Falk
Lorraine Faubion
Virginia Favorite
Ted Findley

Sally Fiske
Ronald Fitch
Evelyn Fletchall
Larry Frazier
Sharon Freeman
Gerald Fry

George Garcia
Mary Ann Garrard
Marna Gault
Robert Giffin
Evelyn Goldner
Ken Goslee

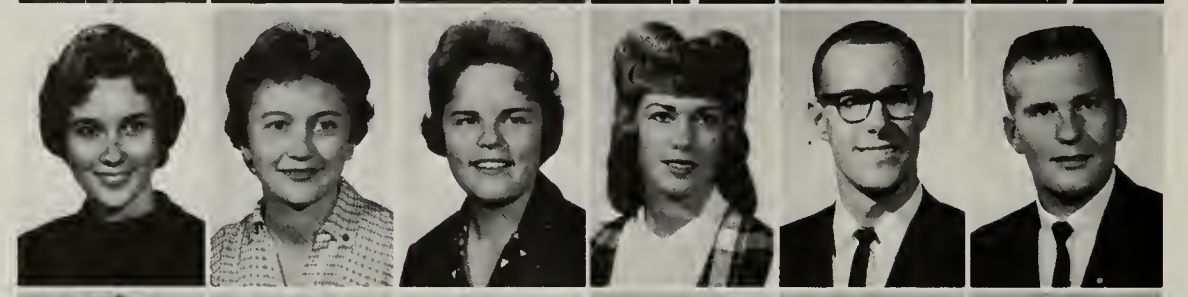

Mary Grantham
Kay Graves
Cheryl Gray
Lana Green
Bob Grenier
Marion Griesinger

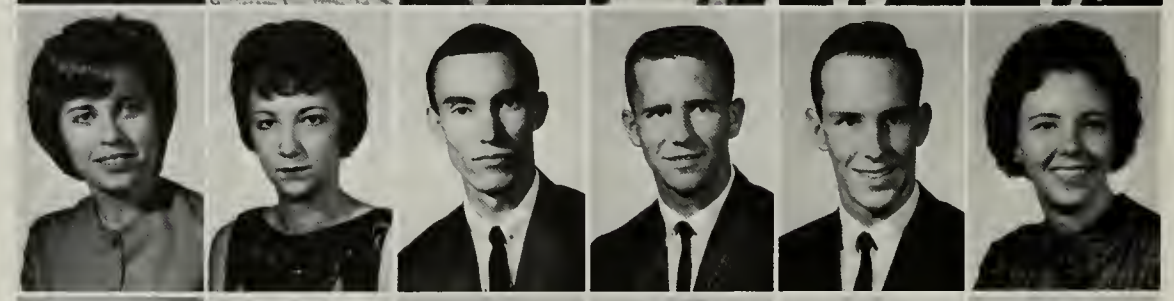

Shanna Griffin
Suzanne Griffith
Terry Guertin
Bill Guess
Alvin Hagg
Erma Hall

Robert Hall
Duane Hankins
Ron Hanson
Judy Hargrave
Kenneth Harlan
Sharon Harms

Sherrie Hartman
Irene Hause
Janet Hawkins
Irene Hawley
Karen Hays
Sandra Herzog

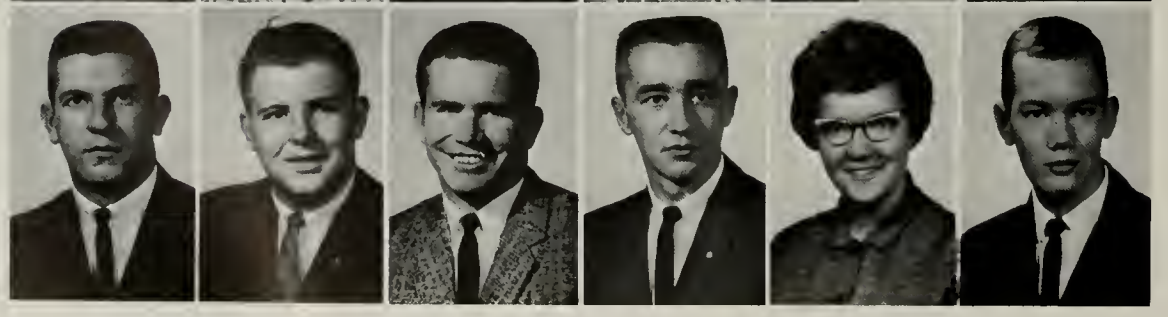

J. E. Hess
Ronald Hestand
John Hill
Jon Hill
Pat Hillers
Gary Honstedt

Joe Hopper
Larry Hornhostel
Carol Hoshor
Ernest Howard
Fred Howell
Judy Huitt

Max Hull
Thomas Hummel
Rodney Hunt
Ellen Hunziger
Richard Jackson
Glenda Jamison

Allan Jensen
Bob Johnson
Douglas Johnson
James Johnson
Virginia Johnson
Thomas Kagay

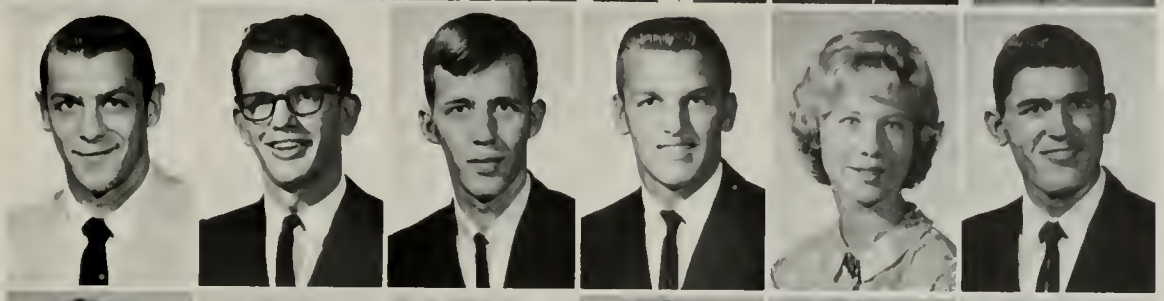

Sally Kampe
Dennis Kaster
Larry Kelly
Carol Kennedy
Dolores Killion
Larry Kilmer

Lee King
Linda King
Martha Klever
Sandy Knavel
William Kneale
Michael Knepper

Glenda Knott
Barbara Knox
Jean Kobashigawa
Mary Ann Krumm
Jane LaMar
Keith Lambertsen

Darwin Larson
Donna Lawless
Mary Leaming
Judy Lee
Michael Lee
Nylen Lewis

Patricia Lininger
Georgia Linville
Carol Long
Laura Lowther
Joan Lynch
Dennis Lynk

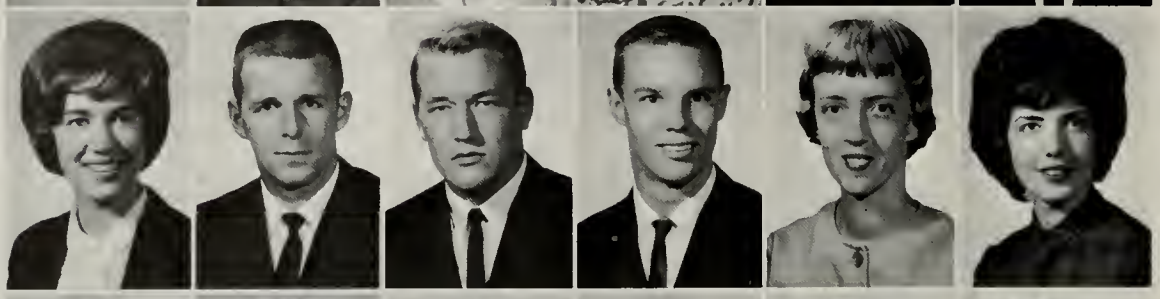

Margaret MacDonald
Larry Mace
Ray Maher
Leonard Mainquist
Jane Mann
Susan McConkey

James McElhiney
Sharon McElwain
Dena McKee
Richard McKenzi
Basil McIntyre
Bernard McLaughlin

Thor McMillen
John Meadows
Kenneth Menke
Gail Merritt
Karen Metting
Mary Etta Meyer

Judy Miller
Kathleen Miller
Diana C. Mitchell
La Rose Moore
Gilbert Moorman
Jean More

Diane Morriss
Doug Mossberg
Gail Motzkus
Charles Nelson
Franz Nelson
Jo Karen Nash

Emily Nevitt
Ronald Norfolk
Robert Nelson
Karen Nielsen
Susan Oberhelman
Larry Oder

Forrest Ohnesorge
Richard Olenius
Eugene Oltman
Lavonne Osborn
Sue Oshel
Sharon Ostrus

Helen Owens
Linda Owens
Donna Parks
Lillian Painter
Robert Patience
Mike Perry

Carl Peterson
Kenneth Peterson
Kay Pfeiffer
Sharon Phoenix
Barbara Piatt
Doug Price

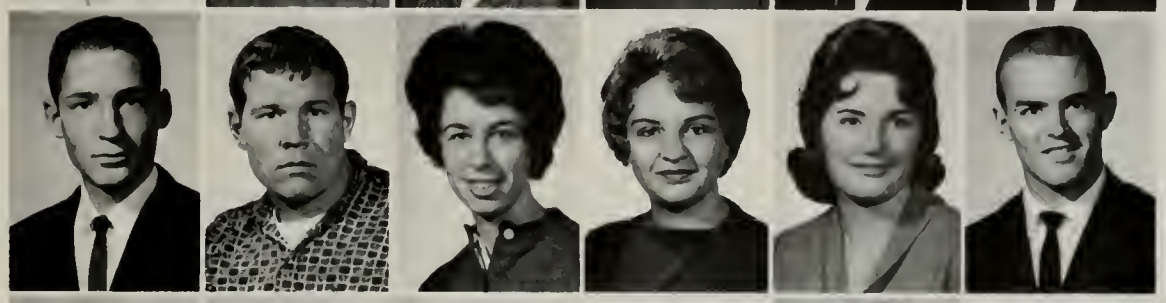

Ken Price
Larry Price
Ed Propst
David Pross
Linda Queen
Thomas Ramsey

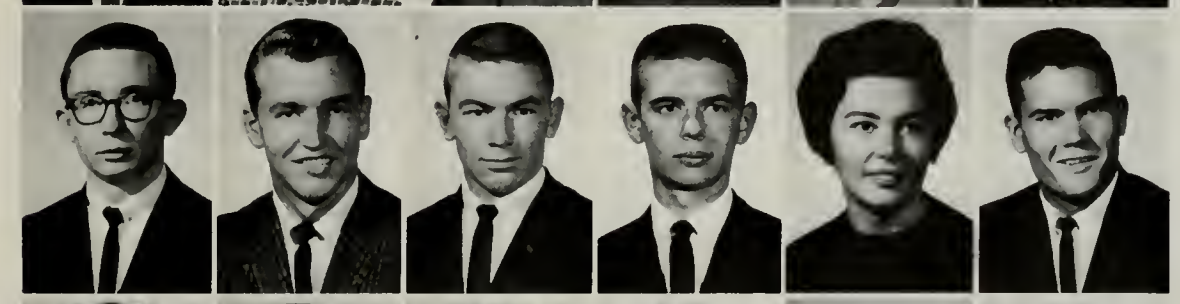

Barbara Richards
Larry Richardson
Donna Rihner
Bob Rempe
Dave Roberts
Serena Robinson

Coreen Rohrberg
Larry Rosenow
Sherry Rothe
Marilyn Ruddell
Neta Russell
Daryl Sanborn

Larry Sawyer
Dean Schantz
Robert Schieber
Sharon Schmidt
Myrna Schnegelberger
Forrest Schnobrich

Doris Schreiner
Jane Schultz
Shirley Scott
Steve Sell
Ann Shackelford
Jane Shaver

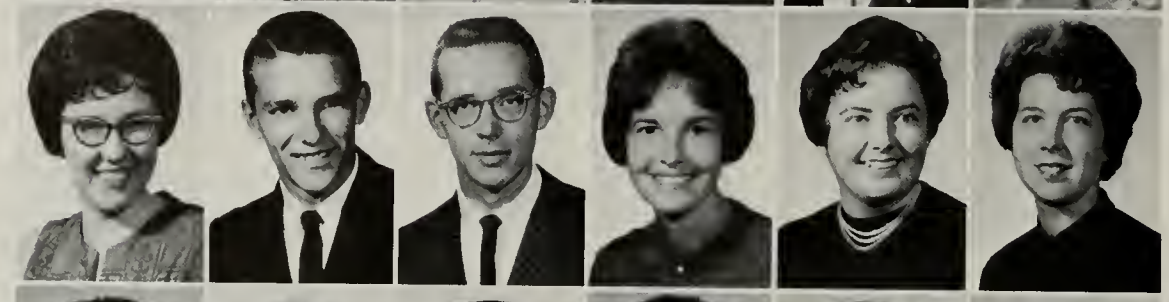

Betty Shelton
John Shipley
John Siehl
Anne Simpson
Carolee Smith
Carolyn Sue Smith

Jan Smith
Mary Alice Smith
Robin Smith
Sharelle Smith
Stan Smith
Richard Snyder

Barbara Speas
John Spencer
Stephen Spriggs
Bill Steinhauser
Julia Stigers
Stan Stillwagon

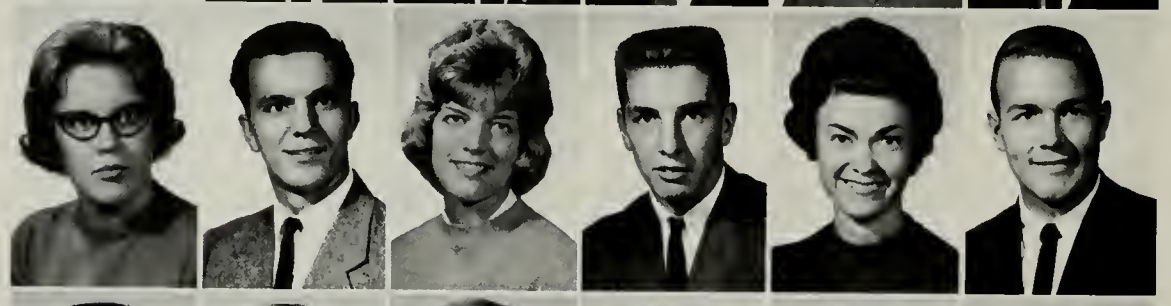

Jane Stoner
Dan Stutzman
Suz Sullivan
Robert Sutton
Glendena Taylor
Bob Thomas

Kenneth Thompson
Stephen Thummel
Shirley Townsend
Larry Trede
Tommy Tucker
Deloris Tuttle

Marlys Updegraff
Sue Waldeier
Larry L. Walker
Paul Walker
Roger Walker
Patty Walton

Rollin Watters
Dale Weeks
Don Westfall
Peggy Whan
Keith Whigham
Jim White

Diane Whitney
Margo Wilkinson
James Wilson
Stan Wilson
Carolyn Wiltshire
Andrew Wolfer

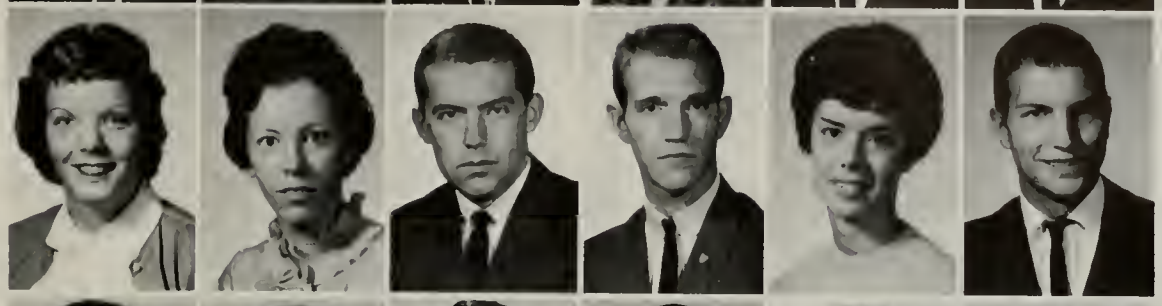

Judy Wolverton
Miriam Wood
Valeria Wortman
Dennis Wright
Nancy Wright
Ronald Yates

Janelle Yount
Dianne Young
James Young
Eleanor Yville
Dorothy Zaiger
Joe Zimmerman

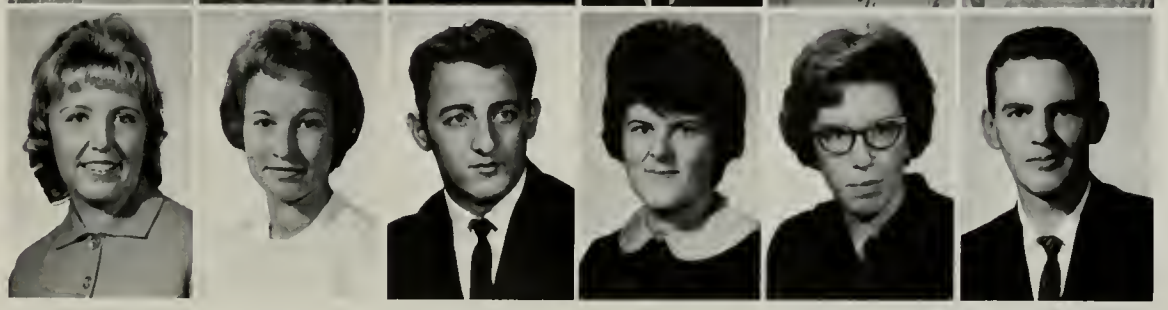

Juniors Approach Their Goal — Desire for Higher Education

Lawrence Albright
Duane Alff
Pam Allred
Patricia Allred
Judy Andersen
David Anderson

Leland Anderson
John Atwater
Jim Baker
Betty Barr
Jerry Barrett
Rex Beavers

Bob Beck
Robert Beeler
Gary Bell
Kenneth Bentley
Galen Benton
Barbara Bix

Karen Bjorn
Gary Boggie
Kenneth Booth
Blaine Borchers
Nancy Borkawski
Barry Brady

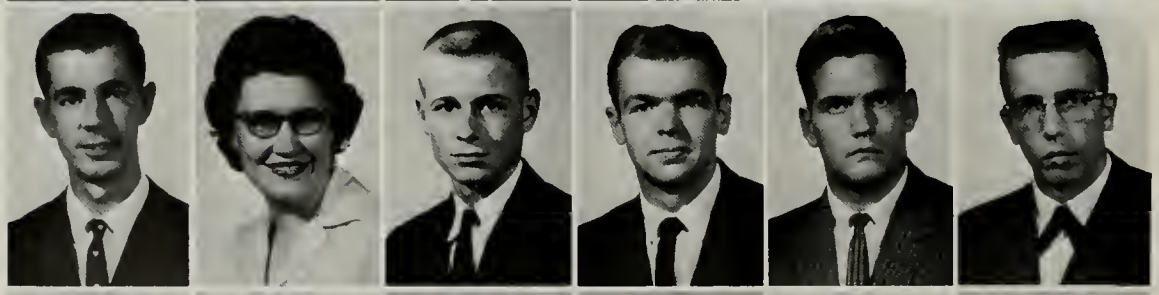

Gary Brasher
Ann Brown
Kent Bryan
William D. Burns
John Burrell
Paul Burrell

Sharon Burton
Judith Calvin
Karen Campbell
John Casey
Terry Cellman
Bob Chafin

Raymond Christie
Pat Clark
Lois Clifton
Jim Coen
Barbara Combs
Rich Cornelison

Kay Courter
Steve Croley
Gary Croskrey
Caye Cross
Jan Curtis
Don Daniel

Bill Dankers
Jeanne Davis
Gloria Decker
Charlotte DeShon
Dick Dooley
Stephen Drake

Martha Durfee
Joyce Esch
Albert Evans
Ronald Evans
Susan Everly
Sarah Ferguson

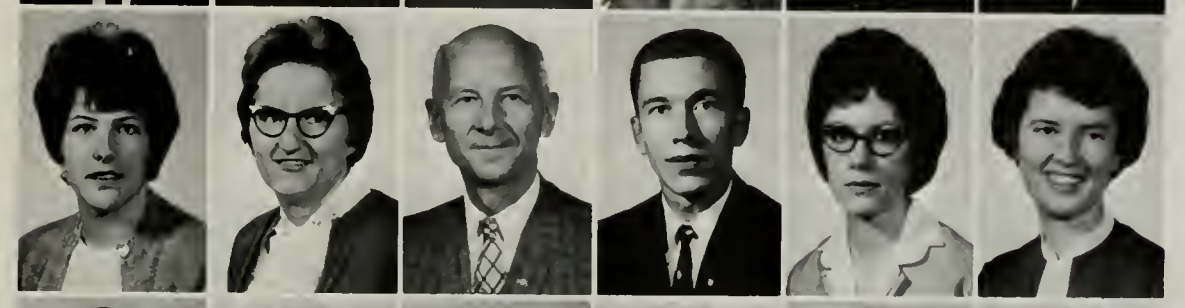

John Flora
Bonnie Foster
Rex Fowler
Phyl Frahm
Karen Frazer
Judy Fuller

Susan Gamet
Harriet Garton
James Gaughen
Richard Gebert
Mary Gepner
Bill Gibson

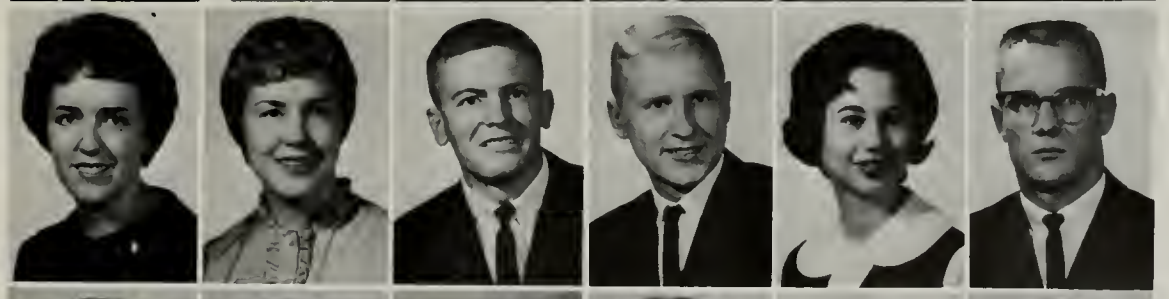

Nora Caroline Godsey
Julie Goff
Carolyn Gould
Mary Graham
Jack Gray
Maureen Greeley

Frankie Griffin
Leslie Grow
Joe Growney
Ellen Grube
Gregory Guenther
Larry Hagan

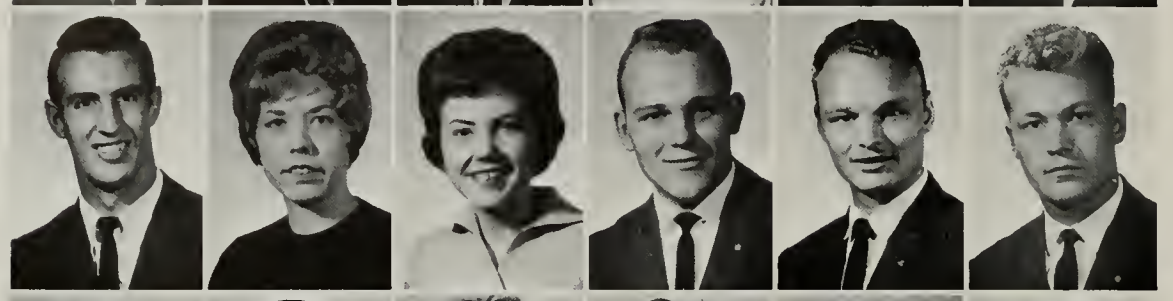

Jerry Hall
Shirley Hamilton
Gladys Hansen
Gary Hanson
Bill Hardesty
Howard Harmsen

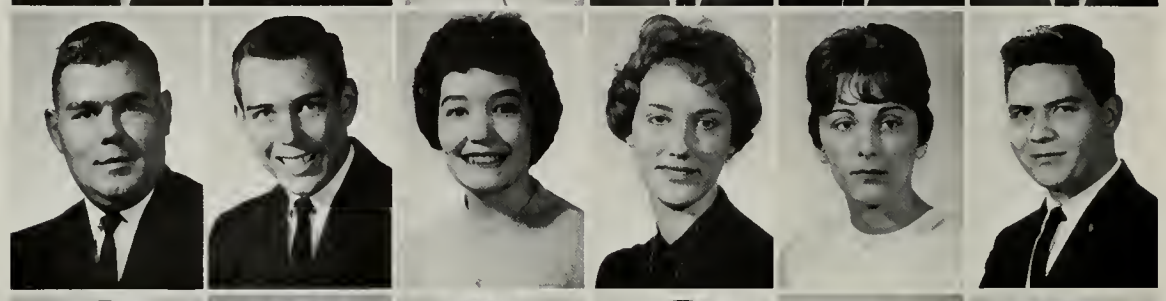

Wayne Hartman
Joe Heater
Sandra Heater
Karlene Hendrix
Karen Hersh
Danny Hill

Larry Hofmann
Norma Hohlfeld
Gevona Holbrook
W. C. Holbrook
Ron Hornecker
Linda Houck

Ronald Houston
Carolyn Houts
Shirley Huber
Judy Hullman
Gary Hultquist
Norma Hunsicker

Marjorie Huss
Jerilyn Irvin
Marvin Jackson
Janet James
Ted Jamison
Sharon Jeschke

Harold Johnson
Andy Jones
Richard Jones
Sandra Jorgensen
Paula Kaminska
Dennis Karstens

Phyllis Kerns
Ramona Kinder
Larry Kirby
Charla Kirchhoff
Marylyn Koger
Robert Kordick

Terry Kremer
Larry Kruse
Judy Krutz
Sharon Kurtz
Jack LaForce
Ruth Ann Lamphier

Ron Langford
George Leming
Phyllis Leu
Bob Lewellen
Nadine Lind
Jerry Lindstrom

Kenneth Long
Ken Lucas
Ann Madden
Ina Claire Makings
Ronald Marcinko
Rhodetta Mardesen

Martha Masters
Martha McCall
John McClaran
Joe McKee
Gerald Meadows
Beverly Medsker

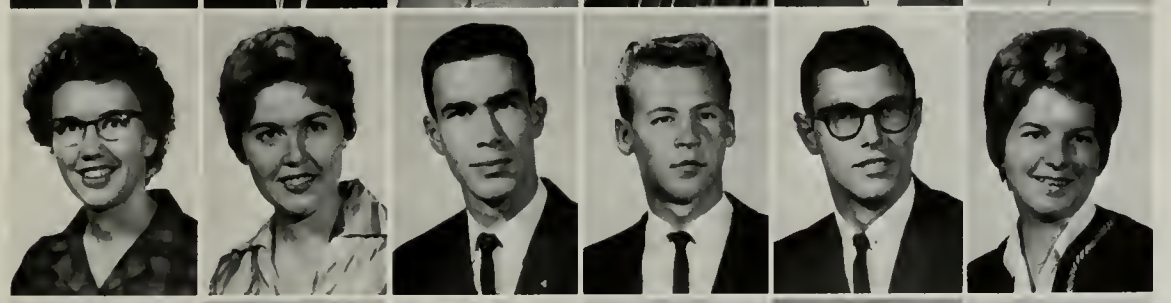

James Meidinger
Carol Sue Miller
Diana L. Mitchell
Lyndal Monday
Judith Morris
Richard Mowry

James Mutti
Nelson Grant
Christa Newerla
Melba Noakes
Judy Norris
Jeanette Novogradic

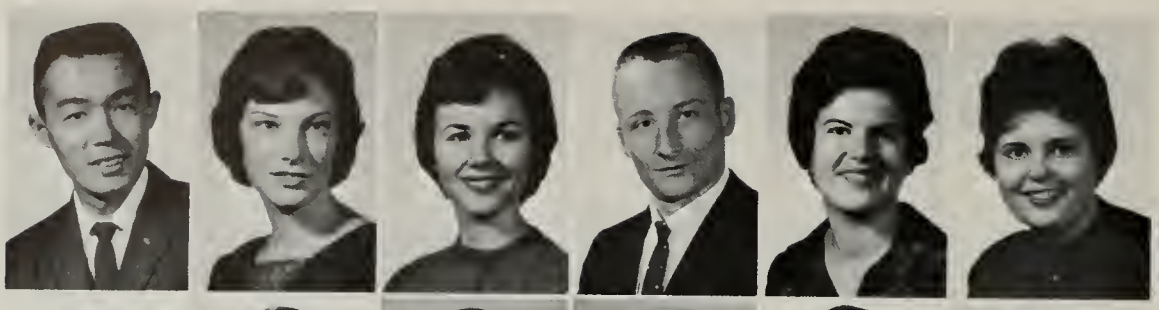

Richard Okinaka
Karon Ott
Joyce Owens
Kenneth Owens
Eileen Painter
Barbara Palermo

Vincent Paolillo
Lanny Paul
Bill Pendgraft
Janice Peterson
John Phipps
Richard Pyle

Karen Randall
David Ranum
Larry Reineke
Nancy Reinert
Alice Reynolds
Merwyn, Richardson

Fred Robbins
Carolyn Rowe
Patricia Salanski
Arthur Sauter
Dave Sawyer
Paul Scherzberg

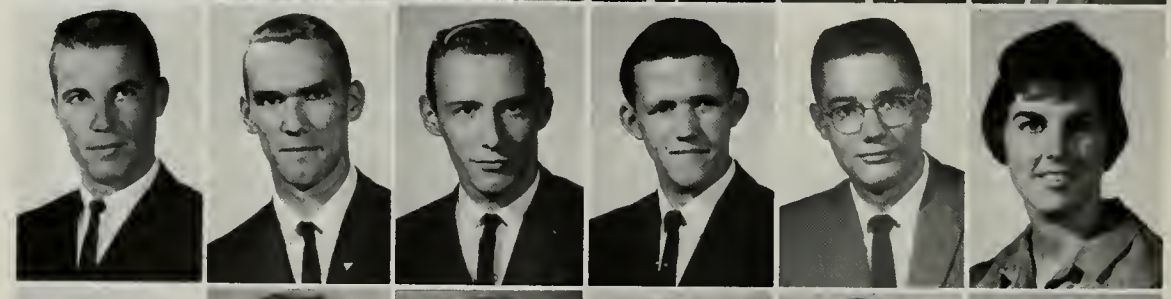

Richard Schmitz
Robert Schobert
Larry Schulenberg
John Sederburg
Kenneth Seeley
Barbara Shell

Harold Shepherd
Mary Joyce Shepherd
Bonnie Sherman
Karen Shields
Nancy Shipley
Karen Slayden

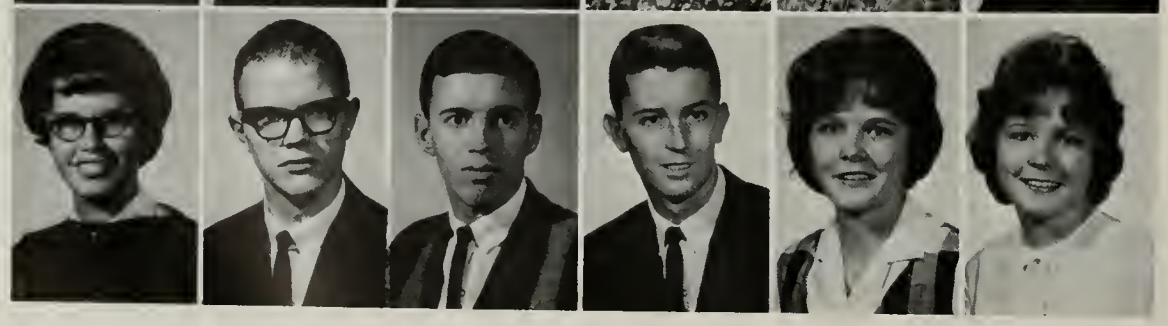

Marion Smith
Robert Smith
Dennis Speas
Ronald Spencer
Dean Spiller
Jean Spiller

Jon Stafford
Geneveive Staton
Twilia Steele
Edward Steinman
Dale Stephens
Ken Stites

Carolyn Stolting
David Sundermann
Herbert Sutter
Douglas Taylor
Robert Terry
Donna Theis

Carol Thomas
Sharon Thomas
Barbara Thompson
B. C. Thompson
Vern Thompson
Paul Tiemeyer

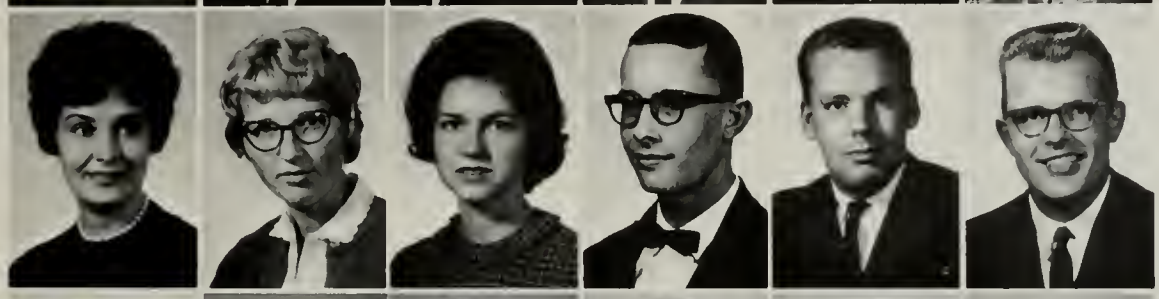

John Todd
Jary Tomes
Virgie Twombly
Sharon Underwood
Judy VanScyoc
Albert Waddell

Ken Wald
Doris Walden
Lawrence Walker
Marilynn Wallis
Don Weigel
Darlene Weldon

Martha Whiteaker
Harold Whittlesey
Larry Williams
Randall Wolcott
John Worth
James Wu

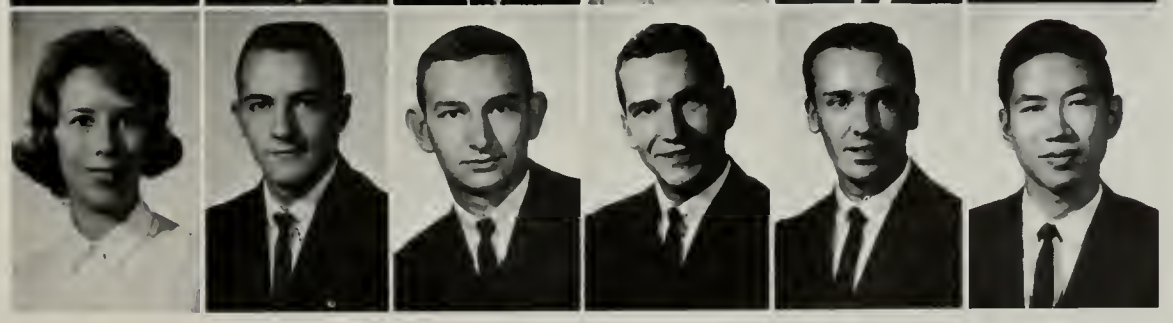

Seniors Depart Alma Mater, Plan for Higher Aspirations

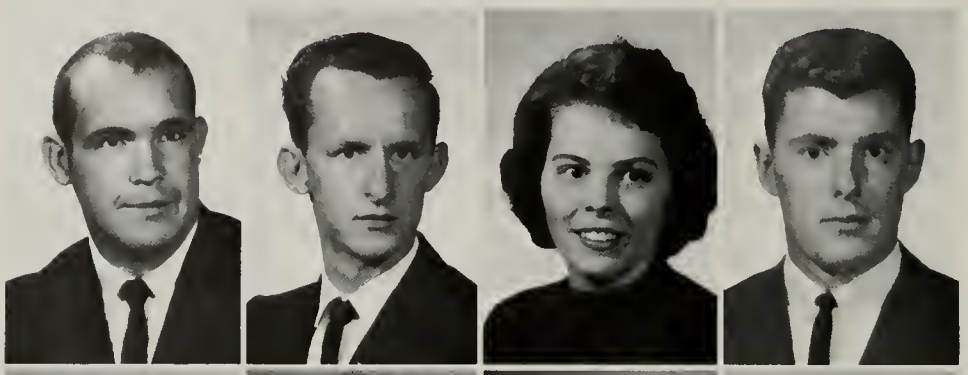

DUANE ABBOTT, Major: Industrial Arts, *Minor:* Physical Education.
IRA THOMAS ADAMSON, Major: Mathematics, *Minor:* General Science.
MARLENE ADAMSON, Major: Vocational Home Economics.
MICHAEL ANDERMAN, Major: Accounting, *Minor:* Marketing.

DENNIS ANDERSEN, Major: Accounting, *Minor:* Marketing.
DOROTHY ANDERSON, Major: Business, *Minor:* Business.
HARRYETTE ANDERSON, Major: Business, *Minor:* English.
RONALD D. ANDERSON, Major: Accounting, *Minor:* Finance and Insurance.

JUDY ANDES, Major: Accounting, *Minor:* General Business.
JOHN ANDREWS, Major: Music.
FRED ANTHONY, Major: History, *Minor:* Social Science.
FRED ARBUCKLE, Major: Industrial Arts.

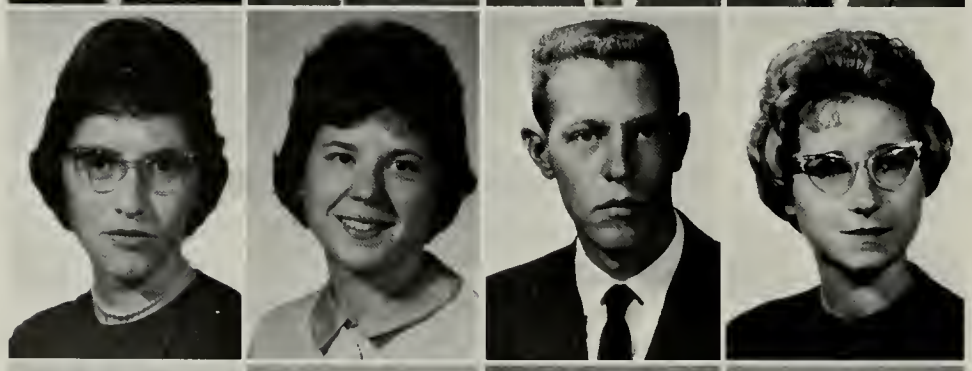

DONNA ARMS, Major: Business, *Minor:* Mathematics.
JOYCE AUSBERGER, Major: Elementary Education.
JON BAIER, Major: Industrial Arts, *Minor:* Sociology.
DIXIE BAILEY, Major: Social Science, *Minor:* Sociology.

DON BANNING, Major: Accounting, *Minor:* Insurance and Finance.
RICHARD BATEMAN, Major: Music Education.
CAROL BEAMON, Major: Biology, *Minor:* Chemistry.
SANDRA BEARD, Major: Elementary Education.

MERLYN BECKLER, Major: Industrial Arts, *Minor:* Physical Education.
JOE BELL, Major: Health and Physical Education, *Minor:* Industrial Arts.
JEAN BENEFIEL, Major: Elementary Education.
BRENDA BIDDINGER, Major: Business, *Minor:* Business.

JUDY BLACK, Major: English, *Minor:* Business.
LORETTA BOATRIGHT, Major: Elementary Education.
LOUIS R. BOONE, Major: Business, *Minor:* Economics.
MICHAEL BOOS, Major: Marketing, *Minor:* Insurance and Finance.

JOSEPH BOPP, Major: Accounting, *Minor:* Finance.
MARGUERITE BOWERS, Major: Social Science, *Minor:* Sociology and History.
BARBARA BOYD, Major: History, *Minor:* Sociology.
EARL BOYD, Major: History, *Minor:* Social Science.

MARY LEE BRISTOW, Major: Physical Education, *Minor:* Art.
WILLIAM A. BROWN, Major: Industrial Arts, *Minor:* Agriculture.
BETTY JO BRUNS, Major: English, *Minor:* History.
DONNA BUCKLEY, Major: Elementary Education.

ALICE BURGETT, Major: Business Education, *Minor:* Business.
RONALD BURNS, Major: Mathematics, *Minor:* General Science.
JACQUELINE BURRI, Major: Elementary Education.
WILDA CAMPBELL, Major: Elementary Education.

JANICE CARR, Major: Social Science, *Minor:* Physical Education.
WILLIAM C. CARROLL, Major: Health and Physical Education, *Minor:* Psychology.
MARY SUE CARTER, Major: Biology, *Minor:* Chemistry.
TEDDIE CARTER, Major: Agriculture.

ROGER D. CAUDLE, Major: Marketing, *Minor:* Finance.
BARBARA CHENOWETH, Major: Elementary Education.
JOHN W. CHENOWETH, Major: Accounting, *Minor:* Finance and Insurance.
MARY CHRISTIAN, Major: Mathematics, *Minor:* Chemistry, Biology, and General Science.

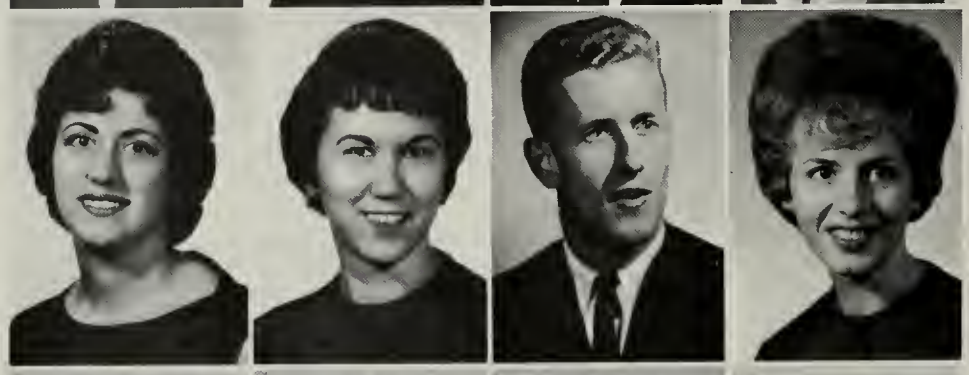

CATHY CIHAK, Major: Elementary Education.
MARY LEE CLEMENTS, Major: Elementary Education, *Minor:* Library Science.
BOB COBB, Major: English, *Minor:* Spanish.
JACQUELINE COCKRILL, Major: Elementary Education.

JESS WAYNE COLLINGS, Major: Elementary Education, *Minor:* Psychology.
DAVID R. COLLINS, Major: Chemistry and Mathematics, *Minor:* Physics.
GLENDA COOPER, Major: Elementary Education, *Minor:* Library Science.
MARY COPMAN, Major: Elementary Education.

JOY COUTS, Major: Physical Education, *Minor:* Sociology.
ELWIN CRABTREE, Major: Social Science, *Minor:* Geography.
BARBARA CRAIG, Major: Elementary Education.
JOEL CRANDALL, Major: Business, *Minor:* Industrial Arts.

KAREN JUNE CUTLER, Major: Elementary Education.
LARRY DALBEY, Major: Accounting, *Minor:* General Business.
LOIS JEAN DAVIDSON, Major: Business, *Minor:* Social Science.
JON DENTON, Major: Chemistry, *Minor:* Biology.

DON DRAKE, Major: Physical Education, *Minor:* Industrial Arts.
JANE DUNNIHOO, Major: English, *Minor:* Library Science.
SAMUEL EDGAR, Major: Agriculture, *Minor:* Industrial Arts.
JO ELLEN ELAM, Major: Elementary Education.

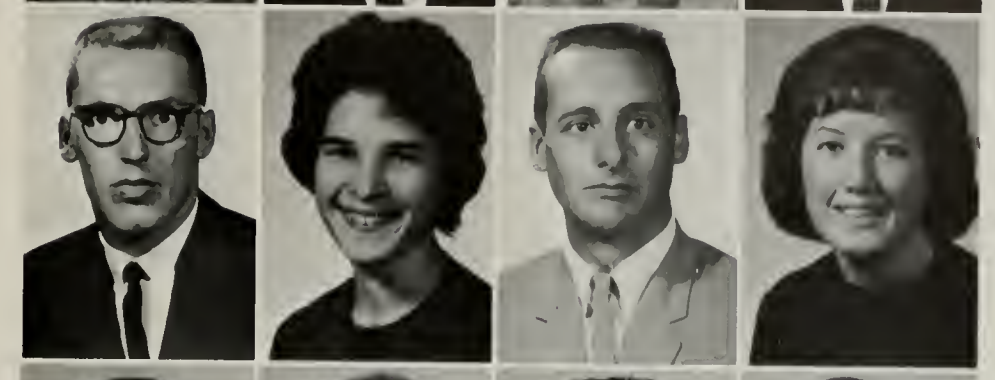

EUGENE ELDER, Major: Physical Education, *Minor:* Industrial Arts.
RUTH ANN ELLIOTT, Major: English, *Minor:* Spanish.
RICHARD ERB, Major: Fine Arts, *Minor:* Industrial Arts.
JAMES EVANS, Major: Business and Agriculture.

COLLEEN FAGA, Major: Elementary Education.
TOM FAIRLIE, Major: Fine Arts, *Minor:* History.
ELVIN FARQUHAR, Major: English, *Minor:* Industrial Arts.
ELAINE FERGUSON, Major: Business and Mathematics.

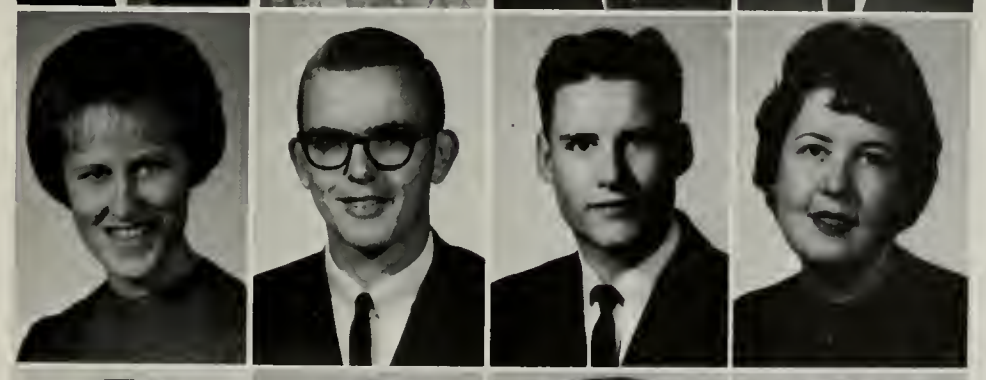

JERRY FERRELL, Major: Biology, *Minor:* Psychology.
ELINOR FINE, Major: Business, *Minor:* History.
MARVIN FINE, Major: Physical Education, *Minor:* English.
WILLIAM FINNEY, Major: Accounting, *Minor:* Social Science.

KAY FISHER, Major: Elementary Education.
CAROL FOJE, Major: Vocational Home Economics.
MARILYN FOLDEN, Major: Business, *Minor:* Social Science.
DENNIS FRAME, Major: English, *Minor:* History.

DINA FRAZIER, Major: Elementary Education.
KATHLEEN FREDERICK, Major: Vocational Home Economics.
DON FRIDAY, Major: Biology, *Minor:* Chemistry.
BILL FULTON, Major: Business Administration, *Minor:* Sociology.

ROSE ANN GARD, Major: English, *Minor:* Speech.
LAVONA GARDNER, Major: Elementary Education.
ROBERT GARTON, Major: Business, *Minor:* Physical Education.
LARRY GELHAAR, Major: Business, *Minor:* Finance and Insurance.

SHIRLEY GIBSON, Major: Elementary Education.
PAT GILLISPIE, Major: Vocational Home Economics.
MARY HELEN GOFF, Major: Art; *Minor:* English.
HOMER GOLDNER, Major: Industrial Arts, *Minor:* Agriculture.

DIXIE GOMEL, Major: History, *Minor:* Sociology.
ROY GOODLAXSON, Major: Industrial Arts, *Minor:* General Science.
DAVID GORE, Major: Mathematics, *Minor:* General Science.
LARRY GREEN, Major: Mathematics, *Minor:* Chemistry and Physics.

JANET GUNSON, Major: Home Economics, *Minor:* Library Science.
ERMA HALL, Major: Elementary Education, *Minor:* English.
ROGER HALLECK, Major: History and Political Science.
JANICE HANSON, Major: Elementary Education.

DALE HARVEY, Major: Mathematics, *Minor:* Physical Education.
GARY HAWTHORNE, Major: Mathematics and Physical Education.
GARY HAZELRIGG, Major: Health and Physical Education, *Minor:* Mathematics and Drivers Education.
CAROLYN HEIDTBRINK, Major: Business and Biology.

JULIA HENRY, Major: Social Science, *Minor:* Spanish.
SUE HENRY, Major: Vocational Home Economics.
SALLY HERNER, Major: Elementary Education, *Minor:* Psychology.
RICHARD HICKS, Major: Business and Physical Education.

GERALD HILEY, Major: Industrial Arts, *Minor:* Physical Education.
SHARON HILL, Major: Vocational Home Economics.
JACK HILSABECK, Major: Biology, *Minor:* Chemistry.
MARIANN HOFFMAN, Major: Home Economics.

LARRY D. HOLLAND, Major: Physical Education, *Minor:* Sociology.
CARY HOLST, Major: English, *Minor:* Psychology.
BETTY HOOKER, Major: Vocational Home Economics.
GERALD HORTON, Major: Physical Education, *Minor:* Mathematics.

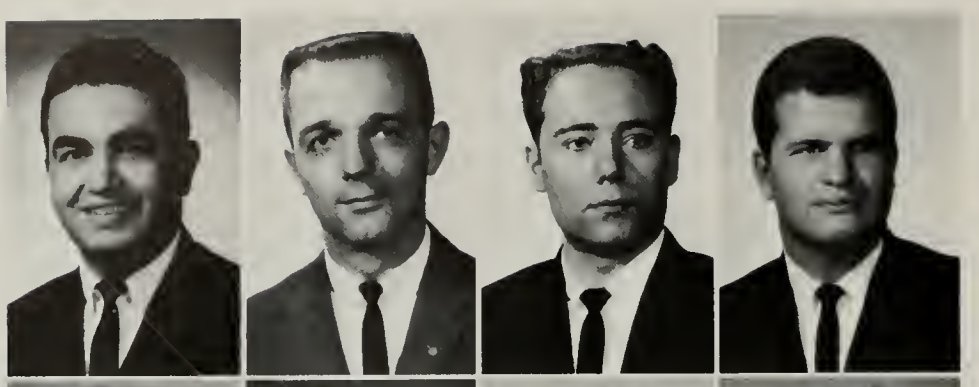

ABBY HOSHAGIAN, Major: Chemistry.
RICHARD HOUCK, Major: Industrial Arts, *Minor:* Physical Education.
SAMMY HOWE, Major: Biology, *Minor:* Agriculture.
CALVIN HUFFMAN, Major: Biology, *Minor:* General Science.

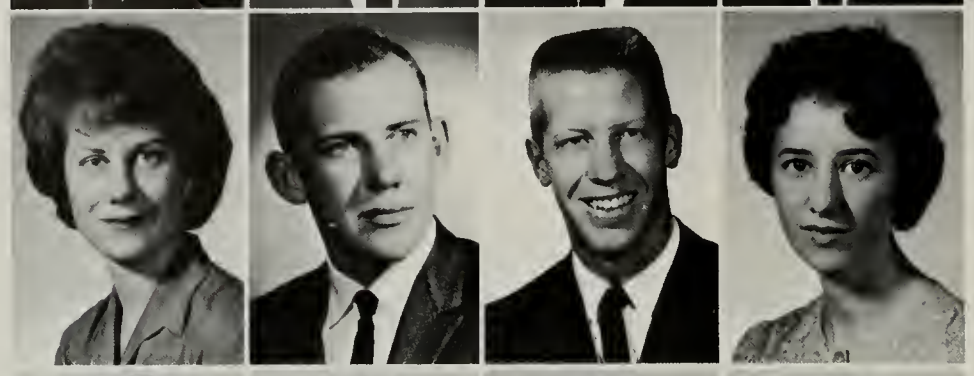

MARIE HUMMEL, Major: Elementary Education.
RONALD HUNT, Major: Industrial Arts.
DALE HUNZIGER, Major: Business Administration and Agriculture.
CAROLINE HUTCHISON, Major: Elementary Education.

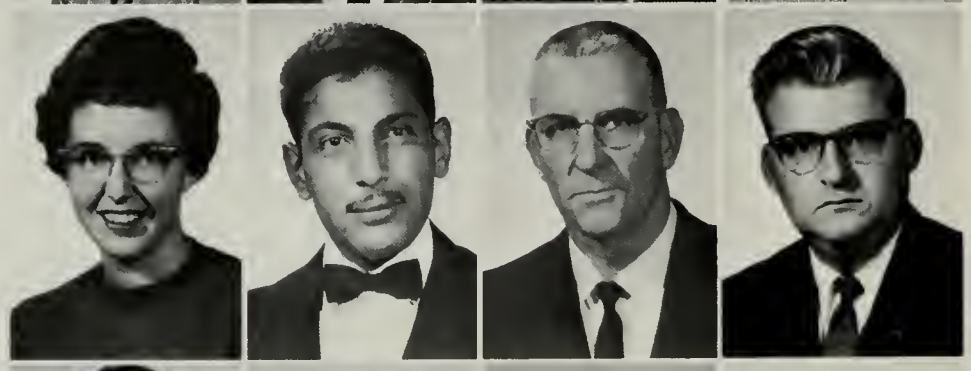

JOYCE IWEN, Major: English, *Minor:* Library Science.
J. JAFARIAN, Major: Agriculture, *Minor:* General Science.
A. L. JAMES, Major: Biology, *Minor:* Chemistry.
D. F. JONES, Major: Accounting, *Minor:* Finance and Insurance.

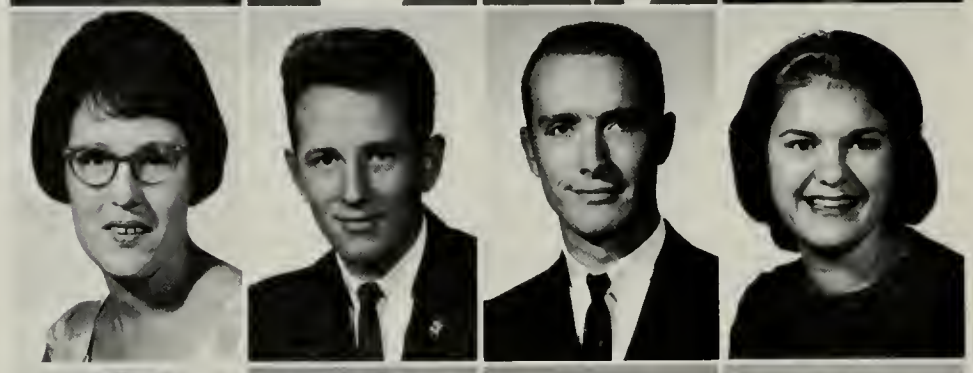

LINDA K. JONES, Major: English and Spanish, *Minor:* Library Science.
PAUL JONES, Major: English, *Minor:* French.
JOE KARR, Major: Industrial Arts, *Minor:* Agriculture.
SUSIE KARRASCH, Major: French, *Minor:* Biology.

PAT KELLER, Major: Vocational Home Economics.
JOHN ROGERS KELLEY, Major: Mathematics, *Minor:* Biology and General Science.
JOHN ROY KELLEY, Major: Mathematics, *Minor:* General Science.
MERLIN KENAGY, Major: Business and Accounting, *Minor:* Physical Education.

FRED KNECHT, Major: Biology and Chemistry.
LINDA KENSINGER, Major: Elementary Education, *Minor:* Library Science.
JUDY KEPLINGER, Major: Elementary Education.
MARTHA KIESZ, Major: Physical Education, *Minor:* Business.

JUDY KILLION, Major: Elementary Education.
KATHI KINNICK, Major: Vocal Music.
MARK KLEVER, Major: Business Education, *Minor:* Physical Education.
MARY ANN KNEALE, Major: Vocational Home Economics.

RON KRAFT, Major: Business, *Minor:* Economics.
SHARAON LANDREE, Major: Elementary Education.
DONNA RAE LARSON, Major: Vocational Home Economics.
MARCELINE LATHAM, Major: English, *Minor:* Library Science.

DAVID LAWNSDAIL, Major: Social Science, *Minor:* Sociology.
JANICE LEAVELL, Major: Accounting, *Minor:* General Business.
ANITA LEE, Major: Business, *Minor:* Physical Education.
JOANN LEE, Major: Elementary Education.

MARTIN LEE, Major: Accounting, *Minor:* Insurance and Finance.
JAMES LEESE, Major: Accounting, *Minor:* General Business.
LINDA LEESE, Major: Vocational Home Economics.
DALE LESLE, Major: Business, *Minor:* Physical Education.

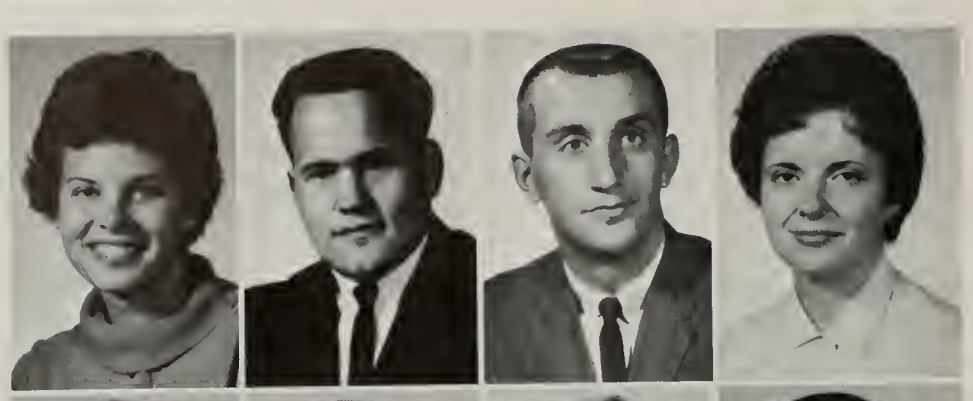

CAROLE LININGER, Major: Elementary Education.
JAMES LITSCH, Major: Music.
PAUL LIZZO, Major: Physical Education, *Minor:* Industrial Arts.
BARBARA LONG, Major: Elementary Education.

HELEN LOWREY, Major: Elementary Education.
JAMES LOWTHER, Major: Social Science, *Minor:* English.
MARILYN LUHRS, Major: Elementary Education.
DELBERT LUND, Major: Mathematics, *Minor:* Physical Education.

KARIN LUND, Major: Elementary Education.
IVAN LYDDON, Major: English, *Minor:* Journalism.
ROSANNE LYLE, Major: English, *Minor:* Art.
PHILLIP MACKEY, Major: Business, *Minor:* Sociology.

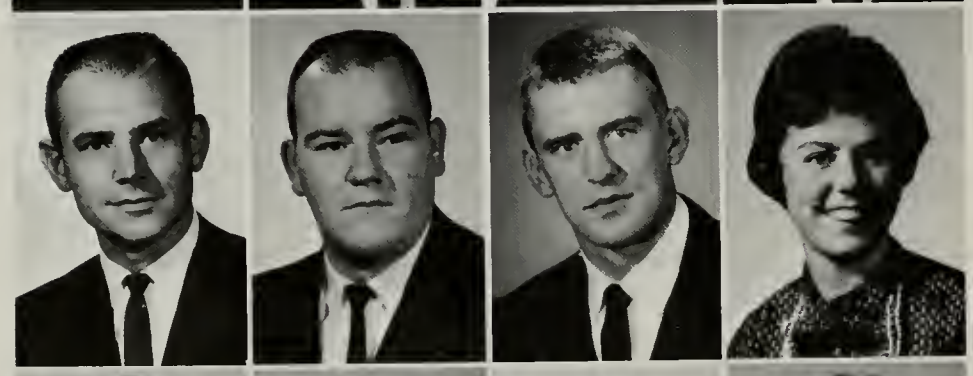

LEWIS MARIS, Major: English, *Minor:* Library Science.
GERALD MARTIN, Major: History, *Minor:* Social Science.
JOHN MASSENGALE, Major: Physical Education, *Minor:* Sociology.
KAREN MAST, Major: Elementary Education.

ROBERT MATHEW, Major: Social Science and Physical Education.
BARBARA MAY, Major: Business, *Minor:* English.
CARL MAYES, Major: Industrial Arts, *Minor:* Fine Arts.
JUDITH McCLARD, Major: Music.

DAVID McCONKEY, Major: English, *Minor:* Library Science.
MARILYN McCOUN, Major: English, *Minor:* Music.
BETTY JO McDANIEL, Major: Physical Education, *Minor:* Business.
MARLENE McKEE, Major: English, *Minor:* Psychology.

KAREN McMAHON, Major: Vocational Home Economics.
JEANETH McNALLEY, Major: Elementary Education.
LEE McNICHOLS, Major: Business, *Minor:* Social Science.
PHILIP MESSNER, Major: Biology, *Minor:* Chemistry.

ALLEN MEYER, Major: Industrial Arts, *Minor:* Agriculture.
EDDIE MICK, Major: Marketing, *Minor:* Science.
BOB MILLION, Major: Business, *Minor:* Athletic Coaching.
RICHARD MIRES, Major: Accounting, *Minor:* General Business.

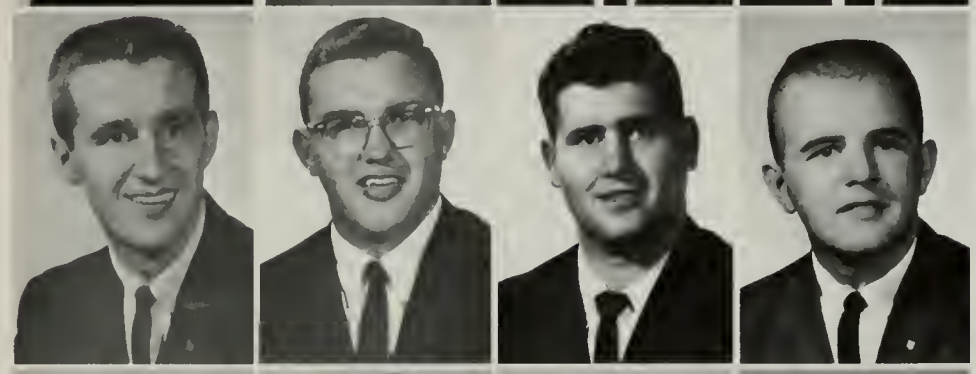

JOHN MOBLEY, Major: Biology, *Minor:* Mathematics.
JEANIE MORRIS, Major: English, *Minor:* Music.
KARL MORROW, Major: Industrial Arts, *Minor:* Physical Education.
JANICE MURPHY, Major: Elementary Education, *Minor:* Library Science.

JOYCE NARIGON, Major: Elementary Education.
BEVERLY NEEDELS, Major: Social Science, *Minor:* Sociology.
DON NEIDT, Major: Business, *Minor:* Biology and General Science.
JUNE LEE NELSON, Major: Elementary Education.

SHARON NELSON, Major: English, *Minor:* Business.
MYRNA NEWMAN, Major: Business, *Minor:* English.
KAY NICKERSON, Major: Vocational Home Economics.
GARY NIELSON, Major: Biology, *Minor:* Chemistry.

MARILYN NIELSON, Major: Vocational Home Economics.
MYRNA NIKLASEN, Major: Elementary Education.
ROBERT NOBLE, Major: Industrial Arts, *Minor:* Social Science.
LARRY NORFOLK, Major: Accounting, *Minor:* General Business.

BERNICE NORTHUP, Major: Vocational Home Economics.
LARRY NULPH, Major: Industrial Arts, *Minor:* Physical Education.
JUDY OLMSTEAD, Major: Elementary Education.
CHARLES PATTERSON, Major: Agriculture, *Minor:* Biology.

SHARON PATTERSON, Major: Elementary Education.
WAYNE PAULSEN, Major: Mathematics, *Minor:* General Science.
STEPHANIE PERSHING, Major: Speech, *Minor:* English.
CHARLES PETERSON, Major: Business, *Minor:* Mathematics.

HAROLD PLAGMAN, Major: Agriculture, *Minor:* Business.
JANET SUE PLUMMER, Major: English, *Minor:* Library Science.
JANE PORTER, Major: Elementary Education.
KAREN PORTER, Major: Elementary Education.

PRISCILLA PORTER, Major: Biology, *Minor:* Speech.
LINDA POTTER, Major: English and Social Science.
BOB POWERS, Major: Mathematics and Biology, *Minor:* General Science.
VAN PRICE, Major: Industrial Arts.

WILLIAM PRITCHARD, Major: Industrial Arts and Agriculture.
OLIVER PROPHETER, Major: Chemistry, *Minor:* Biology.
WALTER PRZYBYLSKI, Major: Accounting, *Minor:* Marketing.
WANDA PULLEY, Major: Medical Technology, *Minor:* Chemistry.

EDWARD PURDIN, Major: Accounting, *Minor:* Finance.
ROGER RAINEY, Major: Accounting, *Minor:* Agriculture.
JO ANN RANKIN, Major: Elementary Education.
NANCY RINEHART, Major: English, *Minor:* French.

TINA RIVAS, Major: Spanish, *Minor:* French.
PATSY ROBERTSON, Major: Vocational Home Economics.
TWYLA ROCKHOLD, Major: Elementary Education, *Minor:* Library Science.
WENDELL ROLF, Major: Mathematics, *Minor:* General Science.

JOANNE ROREBECK, Major: Mathematics, *Minor:* French.
GERALD ROSE, Major: Marketing, *Minor:* Insurance and Finance.
GRACE ANN RUCKER, Major: Elementary Education.
PAT RUCKER, Major: Elementary Education, *Minor:* Library Science.

DONALD RUMELHART, Major: Physical Education, *Minor:* Social Science.
KAREN RUSE, Major: Vocational Home Economics, *Minor:* General Science.
KENNETH SAND, Major: History and Social Science.
DICK SCHILLER, Major: Biology and English.

LANNY SCHLANGE, Major: Agriculture.
DARLENE SCHMIDT, Major: English, *Minor:* History.
JERRY SCHULTZ, Major: Mathematics and Industrial Arts, *Minor:* General Science and Physics.
DUANE SELSER, Major: Physical Education, *Minor:* Sociology.

THOMAS SHERBY, Major: Social Science, *Minor:* History.
ROBERT SHERMAN, Major: Social Science, *Minor:* History.
JAMES SHIVERDECKER, Major: General Business, *Minor:* Marketing.
RONALD SIEVER, Major: Business, *Minor:* Economics.

KYNARD SIGLIN, Major: Elementary Education.
DAVID SLEISTER, Major: Mathematics, *Minor:* Social Science.
WILLIAM SPEARER, Major: Industrial Arts, *Minor:* Sociology.
CICILY SPICER, Major: Fine Arts and Physical Education.

LYLE SPILLMAN, Major: General Business, *Minor:* Sociology.
DALE SPORLEDER, Major: Political Science, *Minor:* History.
KENNETH SPRAGUE, Major: Mathematics, *Minor:* Physics and General Science.
ROLAND STANTON, Major: Industrial Arts, *Minor:* Biology.

EDWINA STARKS, Major: Vocational Home Economics.
MIKE STEPHENS, Major: Marketing, *Minor:* Economics.
DAVID STOUFFER, Major: Mathematics and Social Science.
JOYCE SUNDELL, Major: Social Science, *Minor:* English.

JEANNE SWOPE, Major: Elementary Education.
JOANNE SWOPE, Major: Music.
DAVID TANDY, Major: Marketing, *Minor:* General Business.
JANICE TARWATER, Major: Elementary Education.

ADA TAYLOR, Major: Elementary Education.
HELEN THIESEN, Major: Music.
REBECCA THOMAS, Major: Elementary Education, *Minor:* Psychology.
LARRY TIMMERMAN, Major: Physical Education, *Minor:* Biology.

JOHN TIPTON, Major: Business Education, *Minor:* Physical Education.
MILDRED TODD, Major: Elementary Education.
PATRICIA TRYON, Major: Vocational Home Economics.
NURETTIN UZUNOGTU, Major: Political Science and French.

DONALD VASOS, Major: Accounting and Social Science.
GILES WALTER, Major: Accounting, *Minor:* Sociology.
JULIA WARD, Major: Elementary Education, *Minor:* Library Science.
SANDRA WEBB, Major: Elementary Education.

HELEN WEBSTER, Major: English, *Minor:* Sociology.
RODNEY WEGERMANN, Major: Social Science, *Minor:* Geography.
JEANNE WELLS, Major: Elementary Education.
ELIZABETH WHITNEY, Major: Business, *Minor:* English.

RICHARD WIEDERHOLT, Major: English, *Minor:* French.
LINDA WILKERSON, Major: Vocational Home Economics.
JAMES WILKINSON, Major: Biology, *Minor:* Industrial Arts.
CAROLINE WILLIS, Major: Elementary Education.

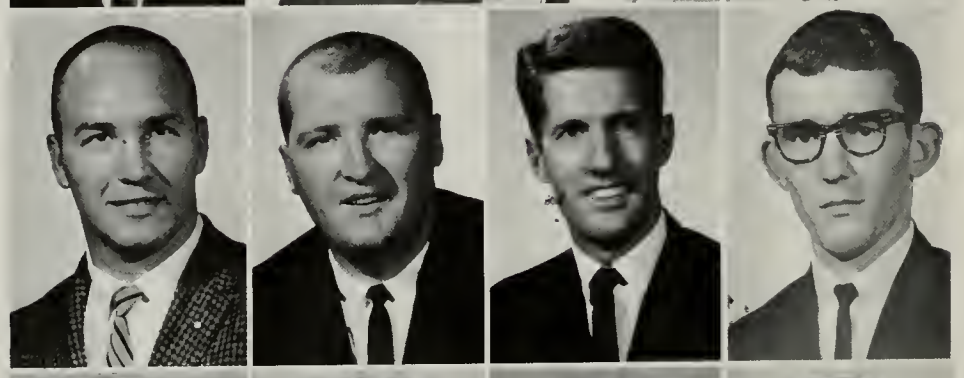

JOE WILSON, Major: Physical Education, *Minor:* Industrial Arts.
CHARLES WOODRING, Major: Business and Biology, *Minor:* Insurance and Finance.
BEN WOOLLEY, Major: Industrial Arts, *Minor:* Music.
WAYNE WORMSLEY, Major: General Business, *Minor:* Economics.

LOWELL WRIGHT, Major: Marketing, *Minor:* General Business.
ROBERTA WRIGHT, Major: Social Science, *Minor:* History and Sociology.
NORMA LEE WUESTER, Major: Business, *Minor:* Business.
MARILYN ZBIERSKI, Major: Elementary Education.

ELEANOR ZIPP, Major: Elementary Education.

Class Officer Elected by Popular Vote

Freshman

Glennon Acksel
President

Linda Chastain
Secretary

Kathy Johnson
Treasurer

Sophomore

Robert Dickey
President

Barbara Chick
Vice President

Deborah Price
Secretary

Robert Cornelison
Treasurer

Juniors

Dennis Rhodes
President

Betty Johnson
Vice President

Kathy Swoboda
Secretary

Larry Stephens
Treasurer

Seniors

Harold Gentry
President

Suzanne Walker
Vice President

Mary Ellen Disburg
Secretary

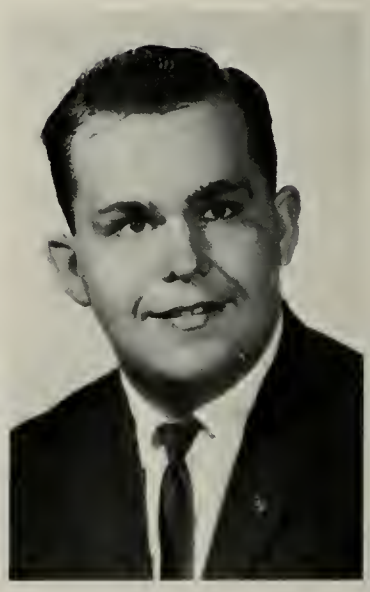

Ronald Guthery
Treasurer

Who's Who at Northwest Missouri State

Organizations

ACE 126
Administration 18
Advisory Council 117
Ag Club 125
Alpha Psi Omega 115
Alpha Psi Omega 118
Alpha Sigma Alpha 152
Art Club 120
Associated Women Students 135
Baptist Student Union 182
Baseball 58
Basketball 46
Bearcat 4-H Club 125
Blue Key 138
Book Club 123
Cardinal Key 138
Cheerleaders 98
Christmas Activities 94
Class Officers 233
Colhecon 124
Commencement 111
Dance Club 145
Dedication 4
Delta Psi Kappa 128
Delta Zeta 154
Dorm Life 100
Drama Club 118
Dramatics 72
Faculty 28
Football 40
Forensics 119
Fraternity Life 170
Freshmen 188
Freshman Orientation 16
Gamma Delta 184
Gamma Sigma Sigma 114
Hanging of the Greens 96
Harvest Moon Ball 93
Homecoming 76
Homecoming Committee 143
Hudson Hall Council 134
Hudson Hall Counselors 134
Independent Student Organization 144
Industrial Arts 137
In Memoriam 185
Interfraternity Council 173
Juniors 212
Kappa Delta Pi 123
Kappa Omicron Phi 124
Kappa Pi 120
KDLX 136
Library 108
Lyddon's Message 22
Married Couples 104
M Club 131
Men's Dorm Council 132
Men's Intramurals 62
Men's Intramural Council 129
Music 146
Newman Club 179
Northwest Missourian 140
Office Staff 34
Panhellenic Council 172
PEM Club 128
Perrin Hall Counselors 133
Phi Lambda Chi 160
Phi Mu 156
Phi Sigma Epsilon 164
Pi Kappa Delta 119
Pi Omega Pi 122
President of College 20
Press Club 141
Quad Life 102
Radio Club 136
Registration 17
Religious Emphasis Week Committees 176
Roberta-Perrin Hall Council 132
Roberta Hall Counselors 133
Seniors 218
Sigma Phi Dolphins 130
Sigma Sigma Sigma 158
Sigma Tau Gamma 162
SNEA 127
Social Science Club 135
Sophomores 204
Student Christian Association 178
Student Senate 116
Student Teaching 110
Swim Team 54
Tau Kappa Epsilon 167
Tennis 59
Tower Accolade 69
Tower Dance 88
Tower Staff 142
Track 53
Union 106
Union Board 117
Walk-Out Day 92
Wesley Foundation 180
Who's Who 70
Women's Intramurals 66
Women's Intramural Council 129
Wrestling 56
Young Democrats 139
Young Republicans 139

Student Directory

Abbott, Duane, Creston, Iowa, 40,45, 131,162,173,218
Abel, Marilyn, Santa Barbara, California, 188
Achenbaugh, Darry, Henderson, Iowa, 125
Ackerman, LaVerne, Atlantic, Iowa, 188
Acksel, Glennon, St. Louis, Missouri, 41,45,131,163,171,233
Acord, Janet, Kansas City, Missouri, 188
Adams, Rose Marie, King City, Missouri, 146,148,149,188
Adamson, Ira Thomas, Maryville, Missouri, 218
Adamson, Marlene, Maryville, Missouri, 124,218
Adwell, Suecilla, Shenandoah, Iowa, 188
Agre, Marilyn, Bayard, Iowa, 114,204
Akers, Alice, Exira, Iowa, 126,134,168, 183
Akers, Wanda, Decatur, Iowa, 188
Albrecht, Jim, Des Moines, Iowa, 188
Albright, Lawrence, St. Joseph, Missouri, 168,170,212
Alexander, Donna, Kansas City, Missouri, 152,188
Alff, Duane, Oakland, Iowa, 212
Allen, Bernard, Osceola, Iowa 45,165,204
Allen, Pat, Auburn, Nebraska 101
Allen, Ronald, Red Oak, Iowa 188
Allen, William, Independence, Missouri, 56,188
Allison, Charles, Osceola, Iowa, 168
Allred, Pamella, Corydon, Iowa, 114, 121,212
Allred, Patricia, Corydon, Iowa, 114, 212
Allwood, Jerry, Maysville, Missouri, 188
Anderman, Michael, Oelwein, Iowa, 218
Andersen, Dennis, Elk Horn, Iowa, 137,184,218
Andersen, Janet, Marne, Iowa, 126,188
Andersen, John, Maquoketa, Iowa, 188
Andersen, Judy, 212
Andersen, Ronald L., Exira, Iowa, 125,204
Anderson, Arnold, Maryville, Missouri, 58,131
Anderson, David, Atlantic, Iowa, 212
Anderson, Dave C., Cambridge, Iowa, 204
Anderson, Dorothy, Atlantic, Iowa, 101,127,218
Anderson, Gary, Corning, Iowa, 90, 204
Anderson, Harryette, New Market, Iowa, 155,218
Anderson, Larry, Essex, Iowa, 188
Anderson, Leland, Corning, Iowa, 165, 212
Anderson, Linda, Stanton, Iowa, 188
Anderson, Margaret, New Market, Iowa, 204
Anderson, Roger, Hopkins, Missouri, 168
Anderson, Ronald D., Maryville, Missouri, 168,218
Anderson, Ronald L., Red Oak, Iowa, 125,180,204
Andes, Judy, Maitland, Missouri, 122, 123,157,218
Andrews, John, Grant City, Missouri, 147,148,149
Anthony, Fred, Maryville, Missouri, 53,121
Anthony, Mary, Council Bluffs, Iowa, 117,126, 157,172
Arbuckle, Fred, Corning, Iowa, 165, 218
Armintrout, Michael, Kansas City, Missouri, 115,127,147,188
Arms, Charles, Maryville, Missouri, 204
Arms, Donna, Maryville, Missouri, 114,218
Atkins, Edward, Chillicothe, Missouri, 54,131,163,171
Atteberry, Lois, Gravity, Iowa, 188
Atwater, John, Netawaka, Kansas, 168,212
Augustine, Keith, Marshalltown, Iowa, 146
Ausberger, Indianola, Iowa, 218
Austin, Ron, Lathrop, Missouri, 45, 188
Auxier, Eldon, Gower, Missouri, 188
Ayers, Evelyn, Martinsville, Missouri, 188
Baier, Jon, Wiota, Iowa, 123,137,218
Bailey, Dixie, Winterset, Iowa, 121, 123,139,218
Bailiff, Nancy, Corning, Iowa, 101
Baker, Elizabeth, Harlan, Iowa, 188
Baker, Jim, Independence, Missouri, 212
Baker, Kenneth, Martinsville, Missouri, 137
Baker, Lawrence, Independence, Missouri, 137,188

Baker, Robert E., Elmhurst, Illinois, 121,144,188
Baker, Tommy, Miami, Missouri, 42, 45,53,131,163,204
Ballain, Marlyn, Emerson, Iowa, 137, 188
Banning, Don, Des Moines, Iowa, 218
Barber, Gary, Plattsburg, Missouri, 168
Barber, James, Parnell, Missouri, 137, 188
Barber, Margaret, Denver, Missouri, 188
Barker, Karen, Nodaway, Iowa, 204
Barnes, Ginger, Maryville, Missouri, 67,127,188
Barr, Betty, Blue Island, Illinois, 155, 212
Barrett, Jerry, Audubon, Iowa, 125, 178,212
Barton, Jack, Gallatin, Missouri, 188
Bashor, Ron, Savannah, Missouri, 45
Bateman, Garold, Red Oak, Iowa, 204
Bateman, Richard, Parnell, Missouri, 83,147,148,149,218
Bates, Oren, 171
Batz, Kenneth, Yetter, Iowa, 163
Bauer, Betty, Chillicothe, Missouri, 147,152,188
Bauman, Melinda, St. Joseph, Missouri, 146,188
Baxter, Carl, N. Kansas City, Missouri, 103,137,146,148,168,188
Baxter, Robert, Grand Junction, Iowa, 143
Bayless, George, Ridgeway, Missouri, 204
Beach, Don, Tulsa, Oklahoma, 56
Beal, Richard, 115,180
Beamon, Carol, St. Joseph, Missouri, 159,218
Beard, Sandra, Kansas City, Missouri, 218
Beavers, Rex, Maryville, Missouri, 58, 165,212
Beck, Bob, Des Moines, Iowa, 164,212
Beck, Gene, Nodaway, Iowa, 115,137, 147,188
Beckler, Merlyn, Skidmore, Missouri, 219
Beeler, Robert, St. Joseph, Missouri, 212
Beem, Richard, Winterset, Iowa, 127, 184,188
Beesley, Donna, Fortescue, Missouri, 188
Belcher, Isabella, Lathrop, Missouri, 135
Belcher, JoAnn, St. Joseph, Missouri, 188
Bell, Dave, Osceola, Iowa, 188
Bell, Gary, St. Joseph, Missouri, 58, 212
Bell, Joe, Waterloo, Iowa, 43,45,131, 219
Bell, Marvin, Maryville, Missouri, 165, 204
Bender, Sandra, Bethany, Missouri, 204
Benefiel, Jean, Creston, Iowa, 88,91, 155,172,219
Bennett, Jack, Atlantic, Iowa, 167
Bentley, Kenneth, Blockton, Iowa, 167, 212
Benton, Galen, Guthrie Center, Iowa, 147,148,149,212
Best, Paul, Churdan, Iowa, 189
Betts, Ron, Oelwein, Iowa, 56
Biddick, Beverly, Montreal, P.Q., 189
Biddinger, Brenda 122,139,219
Binns, Kent, Eddyville, Iowa, 167,170
Bintner, Stuart, Exira, Iowa, 143,168
Bird, Patricia, Omaha, Nebraska, 180, 189
Bix, Barbara, New Market, Iowa, 212
Bix, Gary, New Market, Iowa, 189
Bixler, Karen, Massena, Iowa, 130, 135,204
Bjorn, Karen, Atlantic, Iowa, 212
Black, Judy, Maryville, Missouri, 219
Blair, Vanita, Creston, Iowa, 189
Blakely, Richard, Chillicothe, Missouri, 127
Blom, Russell, Newton, Iowa, 189
Bloomer, Margaret, Florissant, Missouri, 189
Boatman, Tom, Langdon, Missouri, 53,204
Boatright, Loretta, Rushville, Missouri, 53,219
Boettner, Jay, Rockport, Missouri, 167
Boettner, Anita, Watson, Missouri, 124,189
Bogdas, Kathy, New Hampton, Missouri, 65,67,128,153,204
Boggie, Gary, Marshalltown, Iowa, 167,212
Bohlender, Ron, Des Moines, Iowa, 115
Bolon, Judy, Davis City, Iowa, 128, 132,146,156,204
Bond, Burdette, Skidmore, Missouri, 189
Bond, Cliff, Nortonville, Kansas, 204
Boone, Louis, King City, Missouri, 144,219
Boos, Michael, Gower, Missouri, 168, 219
Booth, Kenneth, Altadena, California, 212
Booth, Ruby, Corning, Iowa, 189
Booth, Travers, Colorado Springs, Colorado, 189
Bopp, Joseph, Brayton, Iowa, 168,173, 219
Borchardt, Richard, St. Joseph, Missouri, 189
Borchers, Blaine, Maryville, Missouri, 212
Borkawski, Nancy, 126,179,212
Bosch, Barbara, Maryville, Missouri, 189
Bosch, Richard, Roseville, Michigan, 168,170
Bouska, Linda, Ravenwood, Missouri, 90,92,152,204
Bouska, Susan, Ravenwood, Missouri, 159
Bowen, Kay, Lamoni, Iowa, 204
Bowen, Marvin, Benton, Iowa, 127,189
Bowen, Robert, Bethany, Missouri, 189
Bowers, Marguerite, Maryville, Missouri, 121,219
Boyd, Barbara, Maryville, Missouri, 219
Boyd, Earl, Rockwell City, Iowa, 41,45, 71,116,131,138,165,176,219
Bradfield, Lynnette, Fairfax, Missouri, 127,180,189
Bradshaw, Frederick, Parkville, Missouri, 115
Brady, Barry, St. Joseph, Missouri, 121,212
Branch, Marvin, Hammond, Indiana, 52,189
Brandt, Bill, Holstein, Iowa, 115,132, 179
Brandt, Judith, Hooper, Nebraska, 189
Brandt, Larry, Hooper, Nebraska, 189
Brannan, Delores, Audubon, Iowa, 189
Brasher, Gary, Kansas City, Missouri, 137,183,212
Breit, Delores, Parnell, Missouri, 135, 204
Briggs, Barbara, Shenandoah, Iowa, 127,204
Briggs, Jack, Grand Junction, Iowa, 115,144,146,147,204
Bright, Glenda, Lineville, Iowa, 204
Bright, Virginia, Maryville, Missouri, 130,158
Briscoe, Ray, Lohrville, Iowa, 102,137, 179,189
Bristow, Mary Lee, Maryville, Missouri, 181,219
Britt, Roger, Smithville, Missouri, 137, 189
Brodzin, Robert, St. Louis, Missouri, 160,161,171
Brown, Ann, St. Joseph, Missouri, 133, 212
Brown, Judy, Chillicothe, Missouri, 146,148,152,189
Brown, Marla, Easton, Missouri, 189
Brown, Norman, Villisca, Iowa, 189
Brown, Vicky Kay, St. Joseph, Missouri, 126,127,189
Brown, William A., Platte City, Missouri, 165,219
Brown, William R., Maryville, Missouri, 104,120
Brownlee, James, Coin, Iowa, 204
Broyles, Dan, Bethany, Missouri, 204
Bruett, Mary Jo, Winterset, Iowa, 177, 181,204
Bruggeman, Nancy, Manilla, Iowa, 120,127,146,204
Brumley, Ron, Cameron, Missouri, 43, 45,58,62
Brummer, Darvin, Newell, Iowa, 189
Bruning, Byron, Council Bluffs, Iowa, 137,189
Bruns, Betty Jo, St. Joseph, Missouri, 92,139,219
Brus, Karen, Denison, Iowa, 189
Bryan, Kent, Mooresville, Missouri, 168,212
Bryan, Tracy, Princeton, Missouri, 204
Bryte, Marcia, Shenandoah, Iowa, 189
Buck, Jerry, Princeton, Missouri, 137, 204
Buckley, Donna, Lenox, Iowa, 126, 219
Buckley, Vicki, Atchison, Kansas, 184, 204
Buerkens, Elaine, Marshalltown, Iowa, 128,130,154,204
Bunch, Chestine, Albany, Missouri, 204
Burch, E. L., Maryville, Missouri, 131, 137,204
Burch, Maxen, Shenandoah, Iowa, 189
Burchfield, Wayne, Panora, Iowa, 189
Burge, Jim, Mt. Ayr, Iowa, 163
Burgett, Alice, Adel, Iowa, 219
Burke, Dean, Stanton, Iowa, 189
Burmeister, Philip, Harlan, Iowa, 189
Burns, Ronald, Fairfax, Missouri, 165, 219

Burns, William, Omaha, Nebraska, 212
Burnside, Gary, Lewis, Iowa, 189
Burrell, Linda, Davis City, Iowa, 189
Burrell, John, Davis City, Iowa, 212
Burrell, Paul, Mt. Ayr, Iowa, 212
Burrell, Rod, Maryville, Missouri, 168
Burri, Jacqueline, St. Joseph, Missouri, 219
Burson, Ronald, Quitman, Missouri, 147,148,189
Burton, Sharon, Bethany, Missouri, 114,121,177,212
Bush, Patty, Forest City, Missouri, 146, 147,148,149,189
Butler, June, New Hampton, Missouri, 124,189
Buzzard, Charles, Ridgeway, Missouri, 189
Byron, Janet, Mound City, Missouri, 152
Byrne, Linda, Nebraska City, Nebraska, 189
Caldwell, Doug, Sheridan, Missouri, 52,190
Calvin, Judith, Lenox, Iowa, 133,212
Camblin, Lanthan, Falls City, Nebraska, 74,75,95,190
Camp, Sharon, Ridgeway, Missouri, 67,128,190
Campbell, Connie, Hannibal, Missouri, 67,128,129,204
Campbell, Diane, Des Moines, Iowa, 67
Campbell, John, Botna, Iowa, 168
Campbell, Joyce, Ferrelview, Missouri, 134,152,183,190
Campbell, Karen, Hannibal, Missouri, 212
Campbell, Larry, Walnut, Iowa, 127, 180,190
Campbell, Marilyn S., Chillicothe, Missouri, 190
Campbell, Marilyn S., Chillicothe, Missouri, 190
Campbell, Wilda, Bolckow, Missouri, 219
Canady, Ronald, Grant City, Missouri, 121
Carder, Nancy, Kansas City, Missouri, 180
Carlson, Kathryn, Clarinda, Iowa, 190
Carlson, Marion, Elk Horn, Iowa, 190
Carmichael, James, Independence, Missouri, 146,190
Carothers, Vicki, St. Joseph, Missouri, 127,180,205
Carpenter, Artis, St. Joseph, Missouri, 190
Carr, Janice, Agency, Missouri, 121, 179,220
Carr, Thomas, Forest City, Missouri, 190
Carrel, Donald, Union Star, Missouri, 205
Carrico, Jerry, Redfield, Iowa, 65,168, 170
Carroll, Sharon, Des Moines, Iowa, 154,179,205
Carroll, William, St. Joseph, Missouri, 220
Carson, James, Carroll, Iowa, 190
Carter, Mary Sue, Guilford, Missouri, 220
Carter, Ronal, Bethany, Missouri, 190
Carter, Teddie, New Hampton, Missouri, 220
Casady, William, Bethany, Missouri, 146,190
Casey, John, St. Joseph, Missouri, 164, 170,212
Casey, Tom, Binghamton, New York, 190
Caudle, Roger, Troy, Kansas, 168,220
Cellman, Terry, Sigourney, Iowa, 161,171,212
Chafin, Bob, St. Joseph, Missouri, 132,212
Chaloupecky, Bob, St. Louis, Missouri, 46,49
Chappell, Judy, Turney, Missouri, 134,183,190
Chappell, Mary Lou, Logan, Iowa, 159
Chaput, Neil, Syracuse, New York, 115,136,137,146,180,190
Chastain, Linda, Leon, Iowa, 98,99, 134,233
Cheek, Joe, Lincoln, Nebraska, 190
Chenoweth, Barbara, Bethany, Missouri, 126,220
Chenoweth, John, Bethany, Missouri, 220
Chick, Barbara, Shenandoah, Iowa, 90,128,129,153,172,177,233
Christensen, David, Shelby, Iowa, 205
Christensen, Eldon, Kimballton, Iowa, 125,137,184,205
Christensen, Larry, Casey, Iowa, 190
Christensen, Steve, Audubon, Iowa, 125,181,205
Christian, Darlene, Maryville, Missouri, 205
Christian, Mary, Maitland, Missouri, 157,220
Christie, Raymond, New Hampton, Missouri, 143,163,213
Christman, John, St. Joseph, Missouri, 190
Chrostawski, Adam, Providence, Rhode Island, 45
Cihak, Cathy, Cedar Falls, Iowa, 155, 220
Clapham, Nancy, Bethany, Missouri, 190
Clark, Diane, King City, Missouri, 205
Clark, Gary, Maitland, Missouri, 144, 190
Clark, Pat, 213
Clark, Richard, St. Joseph, Missouri, 58
Claussen, Lynn, Walnut, Iowa, 190
Clements, Mary Lee, Gallatin, Missouri, 67,123,126,127,157,220
Clifton, Lois, Kansas City, Missouri, 153,213
Cline, Bob, Menlo, Iowa, 168
Cobb, Betty, Sheridan, Missouri, 123
Cobb, Bob, Darlington, Missouri, 70,91, 116,117,138,140,141,165,220
Cobb, Walter, Sheridan, Missouri, 137
Cockrill, Jacqueline, Platte City, Missouri, 93,96,126,152,172,177,220
Cockrill, Millie, Platte City, Missouri, 90,116,121,153,176,205
Coen, Jim, Parkville, Missouri, 146, 168,170,177,182,213
Coffin, Sandra, Grand Island, Nebraska, 190
Cogdill, Ronald, Stanberry, Missouri, 168,205
Collings, Jess, Creston, Iowa, 220
Collins, David, Quitman, Missouri, 165,220
Collins, Jerry, Ravenwood, Missouri, 165
Collins, Howard, Skidmore, Missouri, 190
Collinsworth, Vernon, Ravenwood, Missouri, 190
Combs, Barbara, Clearmont, Missouri, 66,67,116,126,153,177,213
Combs, Harry, Gravity, Iowa, 137,168, 176,183,205
Cooper, Bill, Lorimor, Iowa, 205
Cooper, Glenda, Emerson, Iowa, 123, 126,134,220
Cooper, Jerry, Stanberry, Missouri, 147,148,149
Coots, Larry, Bethany, Missouri, 137, 190
Copeland, David, Maryville, Missouri, 190
Copman, Mary, St. Joseph, Missouri, 220
Corley, Merle, Burlington Jct., Missouri, 205
Corll, Larry, Mt. Ayr, Iowa, 163
Cornelison, Rich, Maryville, Missouri, 116,117,165,213
Cornelison, Robert, Maryville, Missouri, 116,165,233
Cornett, Roger, Maryville, Missouri, 137,190
Cotter, Bob, Tabor, Iowa, 168
Cotter, Darrell, Tabor, Iowa, 45,53, 163
Cottle, Steven, Skidmore, Missouri, 53, 167,205
Cottle, Roger, 91
Cottrell, Richard, Grant City, Missouri, 190
Couch, Jane, Ft. Leavenworth, Kansas, 125,190
Coulthard, Judith, Grimes, Iowa, 147, 154,180,190
Counts, Fred, Parkville, Missouri, 190
Courter, Kay, Coffey, Missouri, 122, 134,213
Courtin, Janis, St. Joseph, Missouri, 177,180,205
Couts, Darryl, Maryville, Missouri, 190
Couts, Joy, Maryville, Missouri, 67,128, 220
Cowger, Joni, Des Moines, Iowa, 205
Cowles, Curt, Broomfield, Colorado, 136,165,205
Cox, James, Shenandoah, Iowa, 168,205
Cox, Wanda, Bedford, Iowa, 124,144, 205
Crabtree, Elwin, Burlington Junction, Missouri, 220
Crabtree, Robert, Maryville, Missouri, 190
Craig, Barbara, Maryville, Missouri, 220
Cramer, Tom, Chillicothe, Missouri, 74,75
Crampton, John, Exira, Iowa, 190
Crandall, Joel, Lake City, Iowa, 163, 171,173,220
Crater, Carole, Kansas City, Missouri, 134,154,190
Craven, Sally, Grant City, Missouri, 134, 190
Crawford, Charlene, Shenandoah, Iowa, 190
Crawford, Rexine, Kansas City, Missouri, 179,205
Crawford, Robert, Uniontown, Penn-

sylvania, 46,48,205
Creason, Judy, Kansas City, Missouri, 180
Croley, Steven, Kansas City, Missouri, 58,62,78,131,213
Croskrey, Gary, Toledo, Iowa, 213
Cross, Caye, Bedford, Iowa, 153,213
Cross, Sharon, Hopkins, Missouri, 147, 190
Crow, Doug, Parkville, Missouri, 190
Croxell, Tom, Griswold, Iowa, 56
Curtis, Jan, 213
Custer, Tom, Harlan, Iowa, 125, 168
Cutler, Karen, St. Joseph, Missouri, 221
Dalbey, Cynthia, Shenandoah, Iowa, 72,73,74,75,95,118,191
Dalbey, Larry, Maryville, Missouri, 104,168,221
Dalrymple, Daryl, Stanberry, Missouri, 168,205
Dalzell, Samuel, Casey, Iowa, 191
Dana, DeLores, Perry, Iowa, 127,180, 205
Daniel, Don, Norcross, Georgia, 41,45, 131,163,171,213
Dankers, Bill, St. Joseph, Missouri, 213
Dannar, Larry, Grant City, Missouri, 205
Darnell, Geneva, King City, Missouri, 152,205
Darnell, Jennifer, Grant City, Missouri, 158,191
Daugherty, James, Parkville, Missouri,
Davidson, Karen, Bedford, Iowa, 134, 191
Davidson, Lois, Bedford, Iowa, 67,90, 122,153,221
Davis, Jeanne, Fairfax, Missouri, 121, 139,178,213
Davis, John, Chicago, Illinois, 167
Davis, Larry Joe, Fairfax, Missouri, 191
Davis, Richard, Guthrie Center, Iowa, 147,191
Dawson, Gary, Maryville, Missouri, 191
Dawson, Larry, Sidney, Iowa, 164
Day, Terry, Kansas City, Missouri, 163,171
DeCarlo, JoAnn, Roseville, Michigan, 134,191
Decker, Gloria, Council Bluffs, Iowa, 134,135,213
Dent, Joyce, Cheyenne, Wyoming, 191
Denton, Jon, Denton, Kansas, 132,221
Derks, Catherine, Guilford, Missouri, 205
DeShon, Charlotte, St. Joseph, Missouri, 124,133,213
DeSomma, Charlotte, Garfield, New Jersey, 121,139,191
Devers, Dick, Grant City, Missouri, 167,170,173
Devine, William, Primghar, Iowa, 191
Dewey, Judith, Bethany, Missouri, 124, 132,159,177,205
Dewey, Mike, Kansas City, Missouri, 168,205
Dickey, Robert, 167,168,233
Dill, John, Adair, Iowa, 168
Dills, Nann, Albany, Missouri, 124,205
Dinkla, Dennis, Casey, Iowa, 103,168, 205
Dinsmore, Duayne, 115
Disburg, Mary Ellen, Manilla, Iowa, 9,70,77,79,120,138,141,142,143,157, 176,234
Ditsworth, Craig, Jefferson, Iowa, 191
Dodge, Frank, Liberty, Missouri, 191
Dolan, Richard, Casey, Iowa, 191
Dooley, Dick, Maryville, Missouri, 90, 165,213
Dougherty, John T., Mound City, Missouri, 191
Dougherty, Tom, Gravity, Iowa, 191
Doughty, Linda, Tarkio, Missouri, 191
Dowell, Dan, Coin, Iowa, 45
Drake, Don Baileyville, Illinois, 46,47, 49,50,52,221
Drake, Stephen, Mt. Ayr, Iowa, 213
Driver, Tanya, Maryville, Missouri, 152,191
Drummond, Glenda, Coffey, Missouri, 205
Drummond, Linda, Jameson, Missouri, 191
Duckworth, Marvin, Burlington Jct., Missouri, 137,191
Duesenberg, Jim, Kansas City, Missouri, 205
Duff, Carole, Maryville, Missouri, 127
Duffen, Walter, Mexico, Missouri, 58, 205
Dugan, Jean, Kellerton, Iowa, 191
Dugan, Richard, College Springs, Iowa, 191
Dukes, Karla, Craig, Missouri, 147, 148,191
Dunlap, David, Hamilton, Missouri, 191
Dunnihoo, Jane, Craig, Missouri, 114, 123,140,141,177,221
Durfee, Martha, Council Bluffs, Iowa, 126,159,213
Dunsmore, Dwayne, Brookfield, Missouri, 183,191
Durlan, Sue, Jefferson, Iowa, 191
Dykes, Linda, Princeton, Missouri, 183, 191
Eason, Sharon, Carroll, Iowa, 191
Eckard, Virginia, Milford, Iowa, 156, 191
Ecklin, Arlene, Lenox, Iowa, 157
Edgar, Samuel, Crawfordsville, Iowa, 221
Edlin, Roberta, Platte City, Missouri, 96,127,128,147,205
Edwards, Fredrick, Winterset, Iowa, 120,144,180,191
Eitmann, Tommy, Council Bluffs, Iowa, 137,191
Elam, JoEllen, Ravenwood, Missouri, 158,159,172,221
Elder, Eugene, Wathena, Kansas, 221
Elifrits, Charles, Ridgeway, Missouri, 127,146,191
Elliot, Carol, St. Joseph, Missouri, 191
Elliott, Ruth Ann, Verdon, Nebraska, 114,119,123,139,181,221
Elwick, Sharon, Grant City, Missouri, 183,191
Engdahl, Larry, Hooper, Nebraska, 45
Engemann, Geary, Wathena, Kansas, 146,191
England, Tom, Red Oak, Iowa, 165
England, Shelby, Griswold, Iowa, 191
Engstrom, Jim, Warwick, Rhode Island, 64
Enis, Carolyn, Kansas City, Missouri, 75,155,205
Erb, Gloria, Manning, Iowa, 191
Erb, Richard, Manning, Iowa, 221
Ernest, Joyce, Conway, Iowa, 147,191
Esch, Joyce, Indianola, Nebraska, 128, 184,213
Espeland, Paul, Atlantic, Iowa, 191
Estes, Diane, Osceola, Iowa, 191
Ettelson, Dave, Newton, Iowa, 54,205
Evans, Albert, St. Joseph, Missouri, 213
Evans, Elizabeth, Albany, Missouri, 191
Evans, James, Red Oak, Iowa, 165,221
Evans, Richard, Des Moines, Iowa, 167,205
Evans, Ronald, Faucett, Missouri, 160, 161,171,213
Evans, Sally, Des Moines, Iowa, 192
Everly, Carolyn, Coffey, Missouri, 127, 133
Everly, Sandra, Jameson, Missouri, 192
Everly, Susan, Jameson, Missouri, 126, 134,213
Ewing, Connie, Kansas City, Missouri, 155,205
Fabro, JoAnn, Kansas City, Missouri, 147,192
Faga, Colleen, Casey, Iowa, 153,221
Fairlie, Tom, St. Joseph, Missouri, 120, 221
Falk, Kareann, Essex, Iowa, 128,147, 205
Falter, Jeffrey, Falls City, Nebraska, 72,73,118,192
Farnan, Patricia, Guilford, Missouri, 192
Farquhar, Elvin, Clearmont, Missouri, 137,221
Farrow, Charlaine, St. Joseph, Missouri, 147
Fastenau, Phyllis, Clarinda, Iowa, 192
Fattig, Charles, Bethany, Missouri, 192
Faubion, Lorraine, Stanberry, Missouri, 205
Favorite, Virginia, Cristobal, Canal Zone, 205
Ferguson, Elaine, Grant City, Missouri, 221
Ferguson, Sarah, Clearfield, Iowa, 114, 213
Ferrell, Jerry, Valley Falls, Kansas, 161, 221
Findley, Ted, Worth, Missouri, 205
Fine, Elinor, Ludlow, Missouri, 221
Fine, Marvin, Hopkins, Missouri, 221
Finney, William, Faucett, Missouri, 221
Fisher, Donald, Maryville, Missouri, 192
Fisher, Frank, Maryville, Missouri, 54, 192
Fisher, Kay, Hamburg, Iowa, 96,123, 126,222
Fiske, Sally, St. Joseph, Missouri, 206
Fitch, Ronald, Kansas City, Missouri, 163,206
Fletchall, Evelyn, Savannah, Missouri, 206
Flora, John, Baxter, Iowa, 83,146,147, 149,213
Flowers, Richard, Creston, Iowa, 121, 125,127,144,192
Flynn, Donna, Shenandoah, Iowa, 135, 192
Foje, Carol, Persia, Iowa, 67,124,138, 156,172,222
Foland, Gary, Cameron, Missouri, 41, 45,54

Foland, Grace, Grant City, Missouri, 192
Foland, Harold, Grand River, Iowa, 192
Folden, Marilyn, Skidmore, Missouri, 155,222
Fore, Don, Cameron, Missouri, 168
Forke, Dennis, Carroll, Iowa, 165,179
Forsyth, Ray, Maryville, Missouri, 146,147
Foster, Bonnie, Kansas City, Missouri, 67,130,146,213
Fountain, George, Savannah, Missouri, 119,178
Fowler, Rex, Ellston, Iowa, 213
Fox, Richard, Randolph, Iowa, 115
Frahm, Phyl, Dennison, Iowa, 213
Frahm, Stanley, Arlington, Missouri, 45,192
Frame, Dennis, St. Joseph, Missouri, 222
Frazer, Karen, Norborne, Missouri, 128,129,155,181,213
Frazier, Dina, St. Joseph, Missouri, 222
Frazier, Judy, Maryville, Missouri, 192
Frazier, Larry, Gallatin, Missouri, 206
Frederick, Kathleen, King City, Missouri, 127,222
Fredricks, Mary Jane, Coffey, Missouri, 192
Freeman, Sharon, Easton, Missouri, 74, 75,118,206
Freese, John, Council Bluffs, Iowa 192
Friday, Don, Mt. Ayr, Iowa, 163,171, 222
Frohn, Gary, Fairfax, Missouri, 125
Frueh, Judy, Maryville, Missouri, 192
Fry, Billy, North Kansas City, Missouri, 192
Fry, Gerald, Lathrop, Missouri, 206
Fuller, Charlotte, Kansas City, Missouri, 134,192
Fuller, Judy, Emerson, Iowa, 213
Fulton, Bill, Indianola, Iowa, 222
Funkhouser, Rita, Murray, Iowa, 192
Galloway, Billy, Bethany, Missouri, 192
Gamet, Susan, Lenox, Iowa, 213
Garcia, George 206
Gardner, Lavona, Lamoni, Iowa, 222
Gardner, Penni, Kansas City, Missouri, 180
Garrard, Mary Ann, Parnell, Missouri, 206
Garten, Robert, Maryville, Missouri, 222
Garton, Harriet, Albany, Missouri, 122,123,155,213
Gartrell, Jim, Parkville, Missouri, 192
Gaughan, James, Denison, Iowa, 213
Gault, Marna, Council Bluffs, Iowa, 206
Gaumer, Judy, Murray, Iowa, 146,147, 148,149,192
Gayler, Ronald, Rockport, Missouri, 192
Gebert, Richard, Maryville, Missouri, 165,213
Geib, Kenneth, Craig, Missouri, 192
Gelhaar, Larry, Denver, Colorado, 170,222
Gentry, Harold, St. Joseph, Missouri, 53,54,55,116,131,138,163,234
Gepner, Mary, Benton, Iowa, 121,139, 213
Gibson, Bill, St. Joseph, Missouri, 164, 213
Gibson, John, Gravity, Iowa, 192
Gibson, Shirley, Corning, Iowa, 123, 126,133,177,222
Giffin, Robert, Guilford, Missouri, 206
Gilliland, Edward, St. Charles, Iowa, 146,192
Gillispie, Pat, Ridgeway, Missouri, 114, 124,143,122
Glenn, Jane, Marrill, Nebraska, 192
Godsey, Nora Caroline, Skidmore, Missouri, 124,176,213
Godsey, RoAnne, Skidmore, Missouri, 127,192
Goff, Julie, St. Joseph, Missouri, 156, 213
Goff, Mary Helen, Shannon City, Iowa, 120,222
Goldner, Evelyn, Shannon City, Iowa, 124,206
Goldner, Homer, Shannon City, Iowa, 137,222
Gomel, Dixie, Las Vegas, Nevada, 71, 116,121,123,135,155,222
Goodlaxson, Roy, Creston, Iowa, 222
Goodwin, Diane, St. Joseph, Missouri, 121,152,179
Goolsby, Max, Mound City, Missouri, 192
Gore, David, Davenport, Iowa, 127, 178,222
Gore, Maureen, Davenport, Iowa, 146, 192
Goslee, Juidth, Clearmont, Missouri, 124,192
Goslee, Ken, Skidmore, Missouri, 206
Gould, Carolyn, Kansas City, Missouri, 213
Gourd, Shirley, Corning, Iowa, 192
Grace Shirley, Albany, Missouri, 192
Graham, Mary, Concord, Missouri, 213
Grantham, Mary, Kansas City, Missouri, 116,156,181,206
Graves, Kay, Fairfax, Missouri, 206
Gray, Cheryl, Cedar Rapids, Iowa, 114, 178,182,206
Gray, Jack, Maryville, Missouri, 121, 139,141,142,168,177,213
Greeley, Maureen, Gravity, Iowa, 114, 125,181,213
Green, Allen F., Lorimor, Iowa, 192
Green, Lana, Prescott, Iowa, 76,78,79, 153,206
Green, Lanny, Creston, Iowa, 192
Green, Larry, Oelwein, Iowa, 165,222
Green, Rodney, Albany, Missouri, 143, 165
Greenlees, Tom, Auburn Hts., Michigan, 45
Greenwood, Linda, Blythedale, Missouri, 128,134,192
Gregersen, Cynthia, Atlantic, Iowa, 192
Gregory, Carol, Maryville, Missouri, 152,192
Grenier, Bob, Maryville, Missouri, 72, 73,206
Griesinger, Howard, Holland, Ohio, 132,160,161,171
Griesinger, Marion, Holland, Ohio, 132,161,173,206
Griffin, Frankie, Exselsior Springs, Missouri, 132,165,214
Griffin, Shanna, Woodburn, Iowa, 206
Griffith, Suzanne, Bethany, Missouri, 206
Grimes, Gary, Newton, Iowa, 192
Groom, Larry, Stanberry, Missouri, 146
Grow, Leslie, Clarksdale, Missouri,163, 214
Growney, Joe, Maryville, Missouri, 161, 171,214
Grube, Ellen, Maryville, Missouri, 90, 123,141,142,143,156,157,214
Guenther, Gregory Von, Bedford, Iowa, 58,117,165,214
Guertin, Terry, Sibley, Iowa, 165,206
Guess, Bill, Albany, Missouri, 206
Guest, Darlene, King City, Missouri, 124,152,192
Guilliatt, Carol, New Market, Iowa, 125,142,193
Gunson, Janet, Blockton, Iowa, 155, 223
Guthery, Ronald, Atchison, Kansas, 123,138,160,173,234
Guyer, Rosalie, Maryville, Missouri, 193
Guymon, Marilyn, Maryville, Missouri, 157
Gard, Rose Ann, Maryville, Missouri, 73,114,146,222
Hagan, Larry, St. Joseph, Missouri, 129,214
Hageman, Larry, Wathena, Kansas, 193
Hagg, Alvin, Algona, Iowa, 206,168
Haines, Linda, Atlantic, Iowa, 134,193
Hale, Norena, Eagleville, Missouri, 124, 193
Hall, Erma, Independence, Missouri, 223
Hall, Erma Jane, Maryville, Missouri, 180,206
Hall, Jerry, Kellerton, Iowa, 125,214
Hall, Kathleen, Imagene, Iowa, 127, 193
Hall, Robert, Clarinda, Iowa, 168,206
Halleck, Roger Roy, Maryville, Missouri, 115,121,139,177,223
Hallum, Harvey, 56
Hamilton, Garry, Clearmont, Missouri, 132
Hamilton, Shirley, Clearmont, Missouri, 114,132,214
Hammond, Craig, Atlantic, Iowa, 132
Hammond, Louise, Harris, Missouri, 124,125,134,193
Hammon, Dean, Savannah, Missouri, 163
Handy, William, Jr., Iowa City, Iowa, 193
Hanes, Eldon, Parnell, Missouri, 193
Hankins, Duane, Norwalk, Iowa, 206
Hanna, Leslie, Pickering, Missouri, 193
Hanna, Marilyn, Maryville, Missouri, 193
Hannemann, Tom, Van Horne, Iowa, 125
Hanon, Larry, Shannon City, Iowa, 125,146
Hansen, Chuck, Council Bluffs, Iowa, 193
Hansen, Gladys, Exira, Iowa, 124,133, 157,177,214
Hanson, Gary, Creston, Iowa, 161,171, 214
Hanson, Janice, Somers, Iowa, 110, 126,132,223
Hanson, Marilyn, Quimby, Iowa, 193
Hanson, Ron, Soldier, Iowa, 147,148, 206

Hardesty, Bill, Parkville, Missouri, 115, 119,121,214
Hardesty, Dennis, Overland, Missouri, 193
Hardman, Barbara, Polo, Missouri, 193
Hardwick, Carol, Gower, Missouri, 183,193
Hargrave, Judith Ann, Maryville, Missouri, 183,206
Harlan, Kenneth, Idaho Springs, Colorado, 115,136,146,147,149,206
Harmening, Paul, Carroll, Iowa, 193
Harms, Sharon, Red Oak, Iowa, 157, 206
Harmsen, Howard, Atlantic, Iowa, 161,171,173,176,214
Harr, Par, Maryville, Missouri, 121,193
Harr, Susan, Des Moines, Iowa 193
Harris, Margaret Ann, Turney, Missouri, 193
Harrison, Linda, Des Moines, Iowa, 193
Harrold, Cecil Glen, Blythedale, Missouri, 193
Hartman, Jim, St. Joseph, Missouri, 165
Hartman, Sherrie, Glenwood, Iowa, 114,206
Hartman, Wayne, Barnard, Missouri, 125,137,214
Harvey, Dale, LeRoy, Iowa, 223
Harvey, Thomas, Bethany, Missouri, 137,146,193
Haskell, Danny, Bethany, Missouri, 45,193
Hatheway, Joe, Stanberry, Missouri, 115
Hause, Irene, Northfield, Minnesota, 206
Hawkins, James, Pleasanton, Iowa, 167,193
Hawkins, Janet, 120,156,206
Hawley, Irene, Barnard, Missouri, 206
Hawthorne, Gary, Lohrville, Iowa, 223
Hayden, Roland Eugene, Maryville, Missouri, 193
Hays, Karen, Rock Port, Missouri, 130, 158,206
Hayes, Leslie, Kansas City, Missouri, 193
Hazelrigg, Gary, St. Joseph, Missouri, 223
Heater, Joe, St. Joseph, Missouri, 45, 214
Heater, Sandra, St. Joseph, Missouri, 121,123,214
Heathman, Minnie, Smithville Missouri, 193
Heidtbrink, Carolyn, Graham, Missouri, 223
Heller, Daniel, Toledo, Iowa, 193
Helzer, Nola, Barnard, Missouri, 146, 193
Henderson, Mary, Jamesport, Missouri, 146,148
Henderson, Stephen, Jamesport, Missouri, 163
Hendrix, Karlene, Kansas City, Missouri, 100,153,172,177,214
Henningsen, Carl L., Omaha, Nebraska, 45,193
Henry, Julia, Bedford, Iowa, 114,121, 123,223
Henry, Sue, Graham, Missouri, 223
Heriford, Pam, Princeton, Missouri, 193
Herman, Ted 129,132,168
Herner, Sally, St. Joseph, Missouri, 223
Herron, Russell Ray, Watson, Missouri, 144,193
Hersh, Karen, Independence, Missouri, 100,159,172,214
Herzog, Sandra, Kent, Iowa, 96,132, 206
Hess, J. E., Skidmore, Missouri, 165, 206
Hestand, Ronald Edward, St. Joseph, Missouri, 115,136,206
Heyde, Sherry, Stanberry, Missouri, 193
Hickman, Daphne, St. Joseph, Missouri, 74,75
Hicks, Richard, Kirksville, Missouri, 143,165,223
Hiddleston, Roberta, Atlantic, Iowa, 144,193
Hiett, Carole Gene, Stanberry, Missouri, 193,146
Hiley, Gerald, Maryville, Missouri, 137, 223
Hilger, Mary Lou, Hamburg, Iowa, 193
Hill, Danny, Story City, Iowa, 168,214
Hill, Garry, Clarinda, Iowa, 193
Hill, Harriett, Murray, Iowa, 193
Hill, John W., Des Moines, Iowa, 206
Hill, Jon, Corning, Iowa, 53,132,143, 161,171,206
Hill, Sharon, Maryville, Missouri, 223
Hillers, Pat, Blockton, Iowa, 114,206
Hillman, James, Essex, Iowa, 193
Hilsabeck, Jack, Guilford, Missouri, 223
Hilsenbeck, Nonda, Maryville, Missouri, 146,147,148,149,183,193
Hiltabidle, Terry, Allerton, Iowa, 46, 49
Hinkle, John L., Bigelow, Missouri, 137,193
Hinton, Carl L., St. Joseph, Missouri, 194
Hirter, Linda, St. Joseph, Missouri, 194
Hites, Jerry, Malvern, Iowa, 45
Hodde, Ray, Hamburg, Iowa, 194
Hoelker, Anthony, St. Louis, Missouri, 194
Hoffman, Mariann, Braddyville, Iowa, 124,223
Hoffmann, Robert C., Emmetsburg, Iowa, 136,137,194
Hofmann, Larry, Ackley, Iowa, 179, 214
Hohlfeld, Norma, Mr. Ayr, Iowa, 134, 214
Holbrook, Gevona, Bethany, Missouri, 214
Holbrook, W. C., Bethany, Missouri, 214
Holland, Larry, Creston, Iowa, 42,45, 90,131,165,223
Holmes, Judith Marie, Graham, Missouri, 194
Holst, Carolyn, Avoca, Iowa, 9,70,89, 91,96,153,223
Honstedt, Gary, Omaha, Nebraska, 206
Hooker, Betty, Parnell, Missouri, 223
Hooshangian, Abolfazl, 169
Hopkins, Carol, Des Moines, Iowa, 152,194
Hopper, Joe, Kansas City, Missouri, 207
Hornbostel, Larry, Falls City, Nebraska, 121,207
Hornecker, Ron, Oregon, Missouri, 176,177,178,183,214
Hoshor, Carol, Barnard, Missouri, 207
Horton, Evelyn, Stanberry, Missouri, 147
Horton, Gerald, Maryville, Missouri, 165,223
Hoshagian, Abby, Teheran, Iran, 224
Houck, Linda, Corning, Iowa, 133, 155,214
Houck, Richard, Corning, Iowa, 91, 161,171,224
Houser, Larry 183
Houston, Ronald, Hopkins, Missouri, 214
Houts, Carolyn, Smithville, Missouri, 147,148,149,183,214
Howard, Bob 167
Howard, Ernest Frank, Shenandoah, Iowa, 147,207
Howard, Jerry, Trimble, Missouri, 43, 45
Howe, Bill, Ankeny, Iowa, 45
Howe, Samuel, King City, Missouri, 224
Howell, Fred, Creston, Iowa, 137,160
Howes, Gary, New Market, Iowa, 194
Howell, Fred, Creston, Iowa, 207
Hoyt, Richard, Enid, Oklahoma
Huber, Shirley, Easton, Missouri, 74, 75,118,127,179,214
Huffman, Calvin, Creston, Iowa, 224
Huffman, Joyce, Gallatin, Missouri, 194
Huffman, Rozells, St. Joseph, Missouri, 121,127,147
Huitt, Judith Ann, Des Moines, Iowa, 146,207
Hull, John, Elmo, Missouri, 194
Hull, Max Edwin, Elmo, Missouri, 207
Hullman, Judy, Corning, Iowa, 88, 91,143,159,214
Hultquist, Gary, Elliott, Iowa, 165,214
Hummel, Lawrence, Essex, Iowa, 194
Hummel, Marie, Essex, Iowa, 114,126, 127,224
Hummel, Thomas, Glenwood, Iowa, 45,53,207
Hunsicker, Norma, Eagleville, Missouri, 123,124,125,143,214
Hunt, Diane, Madison, Wisconsin, 157
Hunt, Rodney, Maryville, Missouri, 207
Hunt, Ronald, Martinsville, Missouri, 137,224
Hunziger, Dale, Maryville, Missouri, 9,104,125,143,224
Hunziger, Ellen, Maryville, Missouri, 104,207
Huss, Marjorie, Creston, Iowa 126,133, 176,214
Hurley, James, St. Joseph, Missouri, 123,163,171
Hutchison, Caroline, St. Joseph, Missouri, 224
Hyder, Judy, Barnard, Missouri, 194
Ingram, Sandra, Kansas City, Missouri, 127,147,194
Ingram, Sharyl, Council Bluffs, Iowa, 194
Irvin, Jerilyn, Westboro, Missouri, 90, 133,143,146,177,181,214
Irvine, Sue, Tarkio, Missouri, 156,194

Ivy, Phyllis, Tarkio, Missouri, 156,194
Iwen, Joyce, Persia, Iowa, 123,127,135, 140,141,143,184,224
Jackson, Brantley, Rayville, Missouri, 72,194
Jackson, Frances, Grant City, Missouri, 194
Jackson, Jurel, Maryville, Missouri, 194
Jackson, Marvin, Maryville, Missouri, 161,214
Jackson, Richard, Kellerton, Iowa, 147, 169,177,207
Jackson, Sharon, Lytton, Iowa, 194
Jackson, Slade, Papillion, Nebraska, 194
Jacobs, Sandra, Marne, Iowa, 194
Jafarian, Mohammed, Maryville, Missouri, 224
James, A. L., Northboro, Iowa, 224
James, Becky, 100,135,194
James, Gary, Sheridan, Missouri, 194
James, Janet, Clarinda, Iowa, 214
Jamison, Glenda, Coin, Iowa, 114,147, 180,207
Jamison, Ted, Maryville, Missouri, 104, 117,139,140,144,214
Jansen, Randall, Manning, Iowa, 163
Jensen, Allan, Glenwood, Iowa, 53, 56,207
Jeschke, Sharon, St. Joseph, Missouri, 88,91,101,127,214
Jestes, Keith, Maysville, Missouri, 194
Johnson, Betty, Burlington Jct., Missouri, 77,79,127,140,141,159,234
Johnson, Bob, Maryville, Missouri, 115,117,119,121,123,139,140,144,177, 207
Johnson, Douglas, Carroll, Iowa, 167, 170,207
Johnson, Harold A., Tarkio, Missouri, 121,123,127,137,214
Johnson, James, Princeton, Missouri, 207
Johnson, Kathy, Maryville, Missouri, 98,99,152,233
Johnson, Kathie, St. Joseph, Missouri, 74,75,95,118
Johnson, Larry, Gallatin, Missouri, 180,194
Johnson, Virginia, Maryville, Missouri, 207
Jones, Andy M., Platte City, Missouri
Jones, Charles, Corning, Iowa, 72,118
Jones, D. F. Jr., Maryville, Missouri, 115,224
Jones, Gene, Bethany, Missouri, 194
Jones, Libby, Platte City, Missouri, 194
Jones, Linda Joyce, Coon Rapids, Iowa, 194
Jones, Linda Kay, Kansas City, Missouri, 114,123,127,136,141,144, 224
Jones, Mary Sue, Plattsburg, Missouri, 126,127,146,194
Jones, Paul D., St. Joseph, Missouri, 224
Jones, Richard F., St. Joseph, Missouri, 214
Jones, William Kenneth, Plattsburg, Missouri, 45,194
Jontz, Darrell, Baxter, Iowa, 165
Jontz, Diane, Baxter, Iowa, 194
Jorgensen, Karen Lee, Manilla, Iowa, 194
Jorgensen, Sandra, Manilla, Iowa, 126, 133,214
Kagay, Thomas, Amity, Missouri, 207
Kaminska, Paula, Kansas City, Missouri, 114,127,214
Kampe, Sally, Red Oak, Iowa, 156, 207
Kanne, Duane, Dedham, Iowa, 179
Karpan, Matt, Melcher, Iowa, 194
Karr, Joe, Quitman, Missouri, 224
Karrasch, Susie, St. Joseph, Missouri, 127,157,172,224
Karstens, Dennis, Breda, Iowa, 165,214
Kaster, Dennis, Afton, Iowa, 207
Kauzlarich, Ron, Melcher, Iowa, 194
Keller, Pat, King City, Missouri, 70, 96,97,114,123,124,137,224
Kelley, Jerry, Graham, Missouri,194
Kelley, John Rogers, Graham, Missouri, 117,129,163,171,224
Kelley, John Roy, Maryville, Missouri, 82,117,131,163,171,176,224
Kelley, Sandra, Kansas City, Missouri, 183
Kelly, John, St. Joseph, Missouri, 45, 171
Kelly, Larry, Leon, Iowa, 137,207
Kelly, Sandra Joyce, Kansas City, Missouri, 194
Kemery, Bart, Villisca, Iowa, 115,121, 127,147,194
Kenagy, Merlin, Braddyville, Iowa, 224
Kennedy, Carol, Plattsburg, Missouri, 121,178,207
Kennedy, Elaine, Bolckow, Missouri, 194
Hensinger, Linda, Maryville, Missouri, 114,123,183,225
Keplinger, Harold, Kellerton, Iowa, 194
Keplinger, Judy, Kellerton, Iowa, 126, 225
Kerns, Judy Ann, Hemple, Missouri, 194,183
Kerns, Phyllis, Albany, Missouri, 215
Kerns, Larry, Maryville, Missouri, 104
Kiesling, Dave, Creston, Iowa, 120, 137
Kiesz, Martha, Stanberry, Missouri, 225
Killion, Dolores, Greenfield, Iowa, 146 207
Killion, Judy, Greenfield, Iowa, 110, 126,225
Killmon, Patty, Council Bluffs, Iowa, 195
Kilmer, Larry, Perry, Iowa, 56,64,65, 131,181,207
Kimbrough, Karen Kay, Ridgeway, Missouri, 124,195
Kimmet, Judy, Kansas City, Missouri, 152,179,195
Kinder, Ramona, Faucett, Missouri, 121,123,146,177,180,215
King, Beneta, Maryville, Missouri, 158
King, Connie, Council Bluffs, Iowa, 195
King, Lee, Blockton, Iowa, 167,207
King, Linda Sue, Parnell, Missouri, 135,207
Kinnick, Kathi, Lohrville, Iowa, 9,77, 79,96,138,146,149,154,155,225
Kinnison, Mary, Ridgeway, Missouri, 195
Kirby, Larry, Linneus, Missouri, 169, 215
Kirchhoff, Charla, Marshalltown, Iowa, 96,215
Kitzi, Tom, Nixon, New Jersey, 115
Klever, Mark, Gray, Iowa, 165,225
Klever, Martha, Gray, Iowa, 127,155, 207
Klienheskel, Orie, Primghar, Iowa, 163
Klindt, Gary, Harlan, Iowa, 195
Klinkafus, Mary, Decatur, Iowa, 74, 75
Knapp, Karole Jeanne, Sharpsburg, Iowa, 195
Knapple, Jim, Bedford, Iowa, 45
Knavel, Sandy, Iowa Falls, Iowa, 207
Kneale, Mary Ann, Graham, Missouri, 124,225
Kneale, William, Oregon, Missouri, 207
Knecht, Fred, Leona, Kansas, 225
Knepper, Michael, Platte City, Missouri, 169,207
Knittl, Karol, Maryville, Missouri, 124, 195
Knott, Glenda Rose, Coffey, Missouri, 123,139,144,207
Know, Barbara, Casey, Iowa, 97,146, 207
Kobashigawa, Jean, Kekaha, Kauai, Hawaii, 114,178,182,207
Koch, Richard, Stanberry, Missouri, 125
Koger, Marylyn, Clearmont, Missouri, 123,126,143,159,215
Kordick, Robert, Des Moines, Iowa, 136,215
Kraft, Ron Audubon, Iowa, 9,164,173, 176,225
Krance, Karen Mae, Central City, Nebraska, 195
Krebs, Sidney, Storm Lake, Iowa, 147, 149
Kreek, Peggy Sue, Oregon, Missouri, 146,180,195
Kreft, Sara Jane, Lytton, Iowa, 156, 195
Kreiser, Karen, Savannah, Missouri, 195
Kremer, Terry, Persia, Iowa, 58,90, 166,215
Krumm, Mary Ann, Fountain City, Missouri, 207
Krupp, Thomas, Toledo, Ohio, 195
Kruse, Larry, Glenwood, Iowa, 215
Krutz, Judith Ann, Corning, Missouri, 158,177,178,215
Kuester, Richard Dean, Red Oak, Iowa, 195
Kuhr, Joann, Lewis, Iowa, 125,127, 146,184,195
Kullbom, Richard Dean, Okland, Iowa, 137,147,195
Kunkel, Donald, Oregon, Missouri, 195
Kurtz, Larry, Oregon, Missouri, 137, 195
Kurtz, Sharon, Maryville, Missouri, 123,127,215
La Butti, Norman, North Providence, Rhode Island, 56,195
LaForce, Jack, Smithville, Missouri, 93,166,215
LaMar, Jane, Burlington Junction, Missouri, 148,149,177,207
Lambertsen, Keith, Wiota, Iowa, 125, 126,127,184,207
Lamphier, Ruth Ann, Carrollton, Missouri, 126,127,178,215
Landers, Kenneth R. Thayer, Iowa, 195

Landree, Sharon Ann, St. Joseph, Missouri, 225
Landry, Mike, Kankakee, Illinois, 169
Lanio, Bill, Kansas City, Missouri, 169
Langford, Ron, Albany, Missouri, 147, 215
Lappe, Richard, Carroll, Iowa 165,177, 179
Larson, Darwin M., Maryville, Missouri, 207
Larson, Donna Rae, Kirkman, Iowa, 77,79,124,144,225
Lasher, Cathie, Coffey, Missouri, 195
Latham, Marceline, Savannah, Missouri, 67,123,135,157,225
Lathrop, Robert, Kansas City, Missouri, 195
Lawless, Donna, Rockport, Missouri, 207
Lawnsdail, David, Des Moines, Iowa, 121,225
Lawrence, Kay, Gardner, Kansas, 74, 75
Leaming, Mary, Des Moines, Iowa, 207
Leavell, Janice, Maryville, Missouri, 9,36,71,90,122,138,141,142,143,153, 225
Lee, Anita, Clarinda, Iowa, 9,104,122, 128,225
Lee, JoAnn, New Hampton, Missouri, 126,159,225
Lee, Judith, Alexandria, Virginia, 114, 121,178,183,207
Lee, Martin, 104,225
Lee, Michael, Thousand Oaks, California, 120,121,169,207
Lee, Ronald, Kansas City, Missouri
Lee, Ronald K., Shenandoah, Iowa, 195
Leese, James O., Bolckow, Missouri, 225
Leese, Linda, Maryville, Missouri, 225
Lefgreh, Carolyn, Hastings, Iowa, 195
Leistad, Edward Lee, Elk Horn, Iowa, 195
Leming, George, Kansas City, Missouri, 215
Lemons, Marilyn, Council Bluffs, Iowa, 195
Lenocker, Bob, Dexter, Iowa, 45,195
Lesle, Dale, Auburn, Iowa, 58,166,225
Leu, Phyllis, Hastings, Iowa, 100,134, 215
Lewellan, Bob, Carson, Iowa, 169, 170,215
Lewis, Nylen, Weatheroy, Missouri, 137,207
Lind, Nadine, Parkville, Missouri, 97, 120,130,133,182,215
Lindstrom, Jerry, Kiron, Iowa, 215
Lininger, Carole, Rockport, Missouri, 126,127,130,226
Lininger, Patricia, Shannon City, Iowa, 123,147,148,149,208
Lininger, Steve, Rockport, Missouri, 45
Linville, Georgia, Graham, Missouri, 208
Litsch, James, Mt. Clemens, Michigan, 83,146,148,149,177,226
Livingston, Ray, Mount Joy, Pennsylvania, 45
Lizzo, Paul, Bronx, New York, 46,47, 50,51,131,226
Lockard, Lyn, Lombard, Illinois, 147, 158,195
Locke, John, Lombard, Illinois, 166
Lockridge, Katherine, Jamesport, Missouri, 146,195
Logan, Billie Jean, Graham, Missouri, 195
Long, Barbara, Gower, Missouri, 226
Long, Carol, Grant City, Missouri, 208
Long, Harlan, Bethany, Missouri, 195
Long, Kenneth, Gallatin, Missouri, 137,161,215
Loringer, Dennis, Mineola, Iowa, 195
Louden, Jim, Oregon, Missouri, 195
Lovett, Annette, Davis City, Iowa, 195
Lowray, Helen, Woodbine, Iowa, 132, 156,226
Lowther, James B., Carlisle, Iowa, 226
Lowther, Laura, Carlisle, Iowa, 180, 208
Lucas, Ken, Bedford, Iowa, 83,146, 148,149,215
Lucas, Kenneth W., Ravenwood, Missouri, 146,195
Luhrs, Marilyn, Craig, Missouri, 126, 153,226
Lund, Delbert, Hamilton, Missouri, 226
Lund, Karin, Iowa City, Iowa, 139, 184,226
Lust, Garry, Mitchellville, Iowa, 195
Luther, Frank, Clarinda, Iowa, 137
Lyddons, Ivan, Stuart, Iowa, 16,23,78, 116,117,138,143,226
Lyle, Rosanne, Maryville, Missouri, 139,140,141,226
Lynch, Joan, Maloy, Iowa, 128,208
Lynch, Joyce, Maloy, Iowa, 195
Lynch, Judy, Maryville, Missouri, 195
Lynk, Dennis, Marshalltown, Iowa, 208
Lyons, Pat, St. Joseph, Missouri, 159
Lytle, Jack, Harlan, Iowa, 132
Maas, Roy, Massena, Iowa, 169,170
MacDonald, Kent, Glidden, Iowa, 147,195
MacDonald, Margaret, Peoria, Illinois, 170,208
Mace, Larry, Essex, Iowa, 45,208
Mackey, George, Savannah, Missouri, 195
Mackey, Phillip J., Savannah, Missouri, 226
Mackoy, James, Blanchard, Iowa, 147,195
Macy, Dan, Osceola, Iowa, 196
Madden, Ann Catherine, Maryville, Missouri, 215
Madden, Ronald, Maryville, Missouri, 196
Magill, Gary, Vail, Iowa, 169
Magness, John, Roseville, Michigan, 171
Maher, Ray, Red Oak, Iowa, 42,45,208
Mainquist, Leonard, Stanton, Iowa, 208
Makings, Ina Claire, Smithville, Missouri, 159,215
Malcom, Margaret, Storm Lake, Iowa, 196
Malick, Ken, Council Bluffs, Iowa, 196
Malmberg, Roger, Shenandoah, Iowa, 56
Mann, Jane, Farragut, Iowa, 127,208
Marcinko, Ronald, St. Joseph, Missouri, 179,215
Marculm, Mary, Greenfield, Iowa, 196
Mardesen, Rhodetta, Exira, Iowa, 128,133,215
Marion, William, Maitland, Missouri, 146,196
Maris, John Lewis, Jr., Maryville, Missouri, 226
Marlin, Dave, 72
Marr, Ted, Maryville, Missouri, 144
Marshall, James, Kansas City, Missouri, 136,196
Martin, Barry, Jefferson, Iowa, 146, 148,149
Martin, Ed, Shenandoah, Iowa, 45
Martin, Gerald, Craig, Missouri, 166, 226
Martin, Marilyn, Sheridan, Missouri, 146,196
Martin, Norma, Skidmore, Missouri, 121,196
Martin, Patricia, Westboro, Missouri, 146,147,148,196
Martindale, Patricia, Harlan, Iowa, 196
Mason, James, Weatherby, Missouri, 196
Massengale, John, Pontiac, Michigan, 42,45,91,164,166,226
Mast, Karen, Excelsior Springs, Missouri, 9,71,96,123,126,127,132, 138,155,181,226
Masters, Martha, Grant City, Missouri, 215
Mather, Mary, Tarkio, Missouri, 196
Mathes, Dennis, Red Oak, Iowa, 115, 136
Mathew, Mary 180
Mathew, Robert, Maryville, Missouri, 226
Mathews, Gary, Kansas City, Missouri, 115,136,196
Mathews, Jerry, Indianola, Iowa, 163
Mathews, Robert, Atlantic, Iowa, 137
Mattox, Phillip, New Market, Iowa, 147,196
Maxwell, Dianna, Tabor, Iowa, 196
May, Barbara Ann, Waldron, Arkansas, 101,127,226
Mayes, Carl W., Maryville, Missouri, 226
McAfee, John, Orrick, Missouri, 196
McBride, Dick, Oelwein, Iowa, 43,45, 166
McCall, Martha Ann, Kansas City, Missouri, 114,127,178,181,215
McCalla, Ann, Clarinda, Iowa, 196
McCallister, James, Liberty, Missouri, 144,196
McCartney, Eileen, Fairfax, Missouri, 127,180,196
McCarty, Jim, 72,73,147,196
McClaran, John F., Index, Missouri, 115,180,215
McClard, Judith, St. Joseph, Missouri, 146,148,149,226
McClintock, Judith, Sac City, Iowa, 130,196
McCloney, Betty, Osceola, Iowa, 196
McConkey, David, Barnard, Missouri, 146,227
McConkey, Susan, Barnard, Missouri, 100,142,146,148,149,152,208

McCoun, Marilyn, St. Joseph, Missouri, 227
McCoy, Bob, Maryville, Missouri, 54, 131
McCrory, Jerry L., Cumberland, Iowa, 196
McCuistion, May, Lee Summit, Missouri, 115
McDaniel, Betty Jo, Gallatin, Missouri, 67,128,129,143,155,227
McDaniel, Larry, Davis City, Iowa, 196
McDonald, Margie, 98,99
McDonald, Sherry, Rosendale, Missouri, 196
McElhiney, James, Bethany, Missouri, 208
McElwain, Sharon, Kansas City, Missouri, 158,208
McGinness, Tom, Ridgeway, Missouri, 144,147,196
McGinnis, Judy, Maryville, Missouri, 74,75,118,157
McGrath, Terrence, St. Louis, Missouri, 179
McHenry, Nancy, Kansas City, Missouri, 196
McIntosh, Donna Larue, Graham, Missouri, 196
McIntosh, George, Kellerton, Iowa, 146,196
McIntyre, Basil Leon, Burlington Junction, Missouri, 125,208
McIntyre, Lavern, Burlington Junction, Missouri, 196
McKee, Dena, Maryville, Missouri, 208
McKee, Joe E., Emerson, Iowa, 215
McKee, Marlene, St. Joseph, Missouri, 159,227
McKee, Patricia, Red Oak, Iowa, 196
McKinley, Randy, Kansas City, Missouri, 137
McKenzi, Richard L. Beal, Creston, Iowa, 208
McKeown, Barbara E., Council Bluffs, Iowa, 196
McLaughlin, Bernard Michael, Annandale, Virginia, 45,164,208
McMahon, Karen, Burlington Junction, Missouri, 227
McMillen, Thor, Albany, Missouri, 208
McMillen, Druery, Maysville, Missouri, 45
McNalley, Jeanette, Revere, Missouri, 126,127,144,227
McNeel, Nancy, Amity, Missouri, 124, 125,196
McNichols, Lee, Creston, Iowa, 227
McQueen, Gary, St. Joseph, Missouri, 146,177
McWhirter, Robert, Baxter, Iowa, 45,166
Meadows, Gerald, Mound City, Missouri, 166,215
Meadows, John, Kellerton, Iowa, 137,144,208
Medsker, Beverly, Graham, Missouri, 123,215
Meidinger, James C., Leona, Kansas, 139,215
Meier, Lois, Battle Creek, Iowa, 124, 179,196
Mellencamp, Richard, Clarinda, Iowa, 45,196
Melvin, Carla, Hopkins, Missouri, 196
Menke, Kenneth, Hebron, Nebraska, 181,208
Mercer, Ronald, Gentry, Missouri, 196
Merrill, Janet, Greenfield, Iowa, 196
Merrill, Martha, Sioux City, Iowa, 120,123,155
Merritt, Frances, Griswold, Iowa, 146, 147,148,196
Merritt, Gail, Maryville, Missouri, 104, 128,208
Messerli, Larry, Council Bluffs, Iowa, 196
Messner, Fred, Stanberry, Missouri, 125,183
Messner, Phillip, Stanberry, Missouri, 227
Metting, Karen, St. Joseph, Missouri, 183,208
Meyer, Allen, Platte City, Missouri, 167,169,227
Meyer, Gary, Corning, Iowa, 196
Meyer, James E., Ravenwood, Missouri, 147,197
Meyer, Lawrence, Maryville, Missouri, 125,197
Meyer, Lynne, New Hampton, Missouri, 197
Meyer, Mary Etta, Platte City, Missouri, 127,208
Meyer, Patricia Ann, Modale, Iowa, 158,197
Meyers, Helen, St. Joseph, Missouri, 144,179
Mick, Eddie, Merrill, Lathrop, Missouri, 227
Michelson, Scot, Maryville, Missouri, 104,115
Miller, Carol Sue, Bolckow, Missouri, 121,123,143,181,215
Miller, Deloris, Hamburg, Iowa, 197
Miller, Eugenia, Ventura, Iowa, 147, 148,149,197
Miller, Judy, Greenfield, Iowa, 208
Miller, Kathleen, Elliott, Iowa, 208
Miller, Kathleen, Manilla, Iowa, 124, 197
Miller, Larry, Scranton, Iowa, 146,148, 149
Miller, Leroy, St. Joseph, Missouri, 45
Miller, Lois, Stanberry, Missouri, 180, 197
Miller, Marcia, Savannah, Missouri, 147,152,197
Miller, Mary, Elliott, Iowa, 124,197
Miller, Mary Lee, Stanberry, Missouri, 124,197
Miller, Phyllis, St. Joseph, Missouri, 197
Miller, Terry, Gilman City, Missouri, 197
Million, Bob, Maryville, Missouri, 227
Mills, Karen, Jameson, Missouri, 146, 197
Milton, William, Maryville, Missouri, 166
Mires, Richard, Jr., Skidmore, Missouri, 160,227
Misner, Richard, Kansas City, Missouri, 197
Mitchell, Diane, Wathena, Kansas, 134,208
Mitchell, Diana L., Storm Lake, Iowa, 153,215
Mobley, John, Maryville, Missouri, 227
Molendorf, Gene A., Sibley, Iowa, 102,197
Monday, Lyndal, Grant City, Missouri, 215
Monteil, Kathleen, Kansas City, Missouri, 197
Moore, David, Maquoketa, Iowa, 56, 57
More, LaRose, Macksburg, Iowa, 208
Moore, Shirley, Spencer, Iowa, 152,197
Moorman, Gilbert, Rockport, Missouri, 169,177,208
Moran, Leonard, Churdan, Iowa, 179,197
More, Jean, Harlan, Iowa, 208
Morehouse, Barbara, Hopkins, Missouri, 124,197
Morehouse, Sharon, Maryville, Missouri, 124
Morris, Jeanie, Maryville, Missouri, 119,123,146,227
Morris, Judith, Craig, Missouri, 215
Morris, Vonna, Union Star, Missouri, 197
Morriss, Diane, Cameron, Missouri, 101,208
Morrow, Karl, Kansas City, Missouri, 45,131,166,227
Mortensen, Sue, Coon Rapids, Iowa, 124,146
Mortenson, Don, Audubon, Iowa, 146,149
Morton, Dennis A., Kansas City, Missouri, 136,197
Mossberg, Doug, Indianola, Iowa, 208
Motzkus, Gail, Stanberry, Missouri, 208
Mowry, Richard, Maitland, Missouri, 125,137,215
Mozingo, Gary, Maryville, Missouri, 120
Mueller, Austin, St. Joseph, Missouri, 119
Murphy, Gerre, Maryville, Missouri, 197
Murphy, Janice, Walnut, Iowa, 114, 126,127,135,179,227
Murphy, Pat, Red Oak, Iowa, 136
Murrell, Philip, Winterset, Iowa, 136, 197
Mutti, James, Hopkins, Missouri, 215
Myers, Helen, St. Joseph, Missouri, 126
Myers, Robert, Atlantic, Iowa, 169
Myrtue, Jerry, Harlan, Iowa, 137
McNeil, Sue, Maryville, Missouri, 132,155
Nappier, Pat, Bedfore, Iowa, 155
Narigon, Joyce, Prescott, Iowa, 227
Nash, Jo Karen, Platte City, Missouri, 124,159,177,208
Nebola, Elnora, Massena, Iowa, 147
Needels, Beverly Fitch, Maryville, Missouri, 227
Neff, Joe, St. Joseph, Missouri, 120
Neidt, Don, Truro, Iowa, 166,227
Nelson, Anthony Edward, Corning, Iowa, 197
Nelson, Bill, Lucas, Iowa, 115
Nelson, Charles, Bolckow, Missouri, 167,208
Nelson, Franz, Bolckow, Missouri, 208
Nelson, Grant, Marcus, Iowa, 136, 215

Nelson, Judy, Atlantic, Iowa, 197
Nelson, June Lee, St. Louis, Missouri, 143,153,227
Nelson, Larry, Tabor, Iowa, 45,197
Nelson, Ronnie, Sheridan, Missouri, 137,197
Nelson, Robert, South Dayton, New York
Nelson, Sharon, Maryville, Missouri, 123,228
Nevitt, Emily, Dexter, Iowa, 181,208
New, Sherry, Maryville, Missouri, 124, 158,197
Newberg, Robert, Fillmore, Missouri, 197
Newberry, Ronnie, Maryville, Missouri, 146,148,149
Newcomer, Jerry, Guilford, Missouri, 125,197
Newerla, Christa, Spirit Lake, Iowa, 153,215
Newman, Jerry, Maryville, Missouri, 197
Newman, Myrna, Albany, Missouri, 67,135,155,228
Nichols, Lee, 163
Nichols, Mike, Barnard, Missouri, 197
Nichols, Nancy, Tingley, Iowa, 197
Nickerson, Kay, Bethany, Missouri, 228
Nielson, Gary, Barnard, Missouri, 228
Nielsen, Karen, Oregon, Missouri, 126,127,208
Nielson, Linda, Barnard, Missouri, 197
Nielson, Marilyn, St. Joseph, Missouri, 228
Niemann, Karen, Tarkio, Missouri, 146,197
Niklasen, Jean, Kimbalton, Iowa, 126, 135,184,197
Niklasen, Myrna, Kimbalton, Iowa, 126,133,184,228
Noah, Sherry, Ft. Smith, Arkansas, 146,197
Noakes, Melba, Hopkins, Missouri, 147,215
Noble, Gerald, Mt. Ayr, Iowa, 197
Noble, Robert, New Hampton, Missouri, 228
Nordby, Marvin, Manilla, Iowa, 197
Nordstrum, Douglas, Garden Grove, Iowa, 137,147,197
Norfolk, Larry, Maryville, Missouri, 115,228
Norfolk, Ronald, Maryville, Missouri, 115,208
Norris, Judy, Chicago, Illinois, 126, 127,179,215
Norris, Kathleen, Griswold, Iowa, 118, 134,176,197
Northup, Bernice, Emerson, Iowa, 125, 228
Novogradic, Jeannette, Kansas City, Missouri, 96,215
Nulph, Larry, Garden Grove, Iowa, 129,137,166,228
Nunneley, Raymond, Tulsa, Oklahoma, 56,198
Nye, William, Des Moines, Iowa, 58
Oberhelman, Susan, Parkville, Missouri, 121,127,128,208
Obirek, John, Knoxville, Iowa, 198
Oder, Larry, Cainsville, Missouri, 125, 137,208
Oestreich, Darrel, Chillicothe, Missouri, 198
Oh, In Whan, Seoul, Korea, 183
Ohnesorge, Forrest, Kansas City, Missouri, 183,209
Okinaka, Richard, Maui, Hawaii, 116, 166,216
Oenius, Richard, Stanton, Iowa, 209
Olmstead, Judy, St. Joseph, Missouri, 228
Oltman, Eugene, North Kansas City, Missouri, 166,209
O'Riley, Caroline, Graham, Missouri, 198
O'Riley, Ina May, Burlington Junction, Missouri, 128,198
O'Riley, Jim, Corning, Iowa, 125,143, 169
Osborn, Lavonne, Gentry, Missouri, 209
Oshel, Sue, Diagonal, Iowa, 209
Ostrus, Sharon, Wiota, Iowa, 124,132, 146,184,209
Ott, Karen, Union Star, Missouri, 122, 123,127,128,129,216
Owen, Judie, Adel, Iowa, 146,198
Owens, Donna, Prescott, Iowa, 58,74, 75,95,118,198
Owens, Helen, Maryville, Missouri, 209
Owens, Joyce, Hopkins, Missouri, 100, 143,153,216
Owens, Kenneth, Craig, Missouri, 216
Owens, Linda Gail, Craig, Missouri, 209
Owens, Linda, Hopkins, Missouri, 146,148,149
Packer, Allan, Chenungo Forks, New York, 45,198
Pagel, Denison, Iowa, 198
Painter, Eileen, Mound City, Missouri, 122,123,183,216
Painter, Lillian, Mound City, Missouri, 183,209
Palermo, Barbara, Kansas City, Missouri, 216
Palermo, Sandra, Kansas City, Missouri, 154,198
Palmer, Ray, Hooper, Nebraska, 52
Palumbo, Jim, Coco Solo, Canal Zone, 58
Paolillo, Vincent, 121,216
Pappert, Gerald, Stanbery, Missouri, 146,198
Pappert, Rudolph, Clyde, Missouri, 146,198
Parks, Donna, Carrollton, Missouri, 209
Parman, Eddie, Hatfield, Missouri, 198
Parman, Wallace, Hatfield, Missouri, 198
Patience, Robert, Maryville, Missouri, 127,146,209
Patterson, Charles, Osceola, Iowa, 125,228
Patterson, Richard, Maryville, Missouri, 198
Patterson, Sharon, Swea City, Iowa, 126,228
Patton, Nancy, McFall, Missouri, 123, 126,155
Paul, Lanny, Corning, Iowa, 160,161, 171,216
Paulsen, Thomas, Harlan, Iowa, 198
Paulsen, Wayne, Irwin, Iowa, 132,182, 228
Peacock, Judy, Jefferson, Iowa, 198
Pearce, John, Fairfax, Missouri, 198
Pendgraft, Bill, Oakland, Iowa, 216
Penland, Madge, Excelsior Springs, Missouri, 198
Perry, Charles, McClelland, Iowa, 137,198
Perry, Mike, Goodland, Iowa, 209
Pershing, Stephanie, New Market, Iowa, 97,228
Peters, Virginia, Kansas City, Missouri, 98,99,198
Petersen, Dianne, Atlantic, Iowa, 198
Peterson, Carl, Stanton, Iowa, 209
Peterson, Charles, De Soto, Iowa, 161, 171,228
Peterson, Dorothy, Red Oak, Iowa, 198
Peterson, Janice, New Virginia, Iowa, 178,181,216
Peterson, Joyce, New Virginia, Iowa, 124,180,198
Peterson, Ken, Marshalltown, Iowa, 45,171
Peterson, Kenneth, Council Bluffs, Iowa, 56,163,209
Peterson, Marylin, Stanberry, Missouri, 134,198
Peterson, Ron, 179,198
Peterson, Waunita, 198
Pettigrew, Rex, Excelsior Springs, Missouri, 109,129,161,171
Pettegrew, Robert, Excelsior Springs, Missouri, 198
Petry, Rex, 198
Pfeiffer, Marilyn, Red Oak, Iowa, 88, 91,127,157,179,209
Phillips, Pat, Council Bluffs, Iowa, 123,155
Phippen, Robert, Adair, Iowa, 198
Phipps, John, Maryville, Missouri, 164,166,216
Phoenix, Sharon, Des Moines, Iowa, 114,127,130,209
Piatt, Barbara, Guilford, Missouri, 67, 209
Pickett, Jim, Algona, Iowa, 54,198
Pietig, Don, Carroll, Iowa, 179,198
Pilcher, Roger, 53
Pittam, Sharon, Parkville, Missouri, 180,198
Pittsenbarger, Gary, Maryvllle, Missouri, 146,148,198
Pitzer, Jack, Maryville, Missouri, 198
Plagman, Harold, Kimballton, Iowa, 53,125,131,132,166,228
Plummer, Janet Sue, Tarkio, Missouri, 153,228
Poage, Lawrence, Maryville, Missouri, 198
Polley, Brownnie, Ridgeway, Missouri, 167,198
Poore, Mary, Blockton, Iowa, 198
Porter, Jane, Tarkio, Missouri, 98,99, 123,126,153,228
Porter, Karan, Maryville, Missouri, 155,228
Porter, Priscilla Anne, Lamoni, Iowa, 119,135,157,229
Potter, Linda, Sidney, Iowa, 70,121, 123,127,144,176,177,229
Potter, Maynard, New Market, Iowa, 83,146,148,149
Pottorff, Jerry, Hatfield, Missouri, 118, 136
Powell, Margaret, Osceola, Iowa, 198
Powers, Bob, Maryville, Missouri, 229
Price, Deborah, Dawn, Missouri, 16, 67,132,143,156,157,233

Price, Doug, Maryville, Missouri, 43, 45,131,166,209
Price, Ken, Plattsmouth, Nebraska, 115,118,209
Price, Larry, McFall, Missouri, 209
Price, Lewis Van, Clarinda, Iowa, 125,169,229
Prichard, William, Princeton, Missouri, 125,229
Prichard, Charles T., Kansas Ctiy, Missouri, 198
Propheter, Oliver Walter, Jr., Wathena, Kansas, 229
Propst, Ed, Osceola, Iowa, 64,169,209
Pross, David, Atlantic, Iowa, 169,209
Protzman, Barbara, Maryville, Missouri, 128,198
Proudfit, Thomas, Rockport, Missouri, 183
Provin, Linda Lu, Ridgeway, Missouri, 199
Prudden, Sharon Sue, Osborn, Missouri, 199
Pryor, Joe, Kansas City, Missouri, 199
Przybylski, Walter, St. Joseph, Missouri, 229
Pulley, Wanda Jo, St. Joseph, Missouri, 229
Puls, Gary, Bethany, Missouri, 199
Rainey, Roger, King City, Missouri, 125,229
Pyle, Richard, Baxter, Iowa, 216
Queen, Lynda, Tabor, Iowa, 209
Rainey, Roger, King City, Missouri, 125,229
Ramsey, Thomas, Graham, Missouri, 209
Randall, Karen, Craig, Missouri, 126, 216
Raney, Linda, Maryville, Missouri, 159
Rankin, Jo Ann, Bedford, Iowa, 126,229
Ranum, David, Kansas City, Missouri, 216
Rasco, Carolyn, Barnard, Missouri, 146,148,199
Rasco, Thomas, Barnard, Missouri, 199
Rasmussen, James, Burlington Junction, Missouri, 199
Rawlins, Larry, Amity, Missouri, 146, 147,148,149,180,199
Ray, Dorothy Ann, Maryville, Missouri, 130,140,141,152,199
Ray, Wendell, Elmo, Missouri, 166
Razer, Patricia Ann, Harlin, Iowa, 180,199
Redden, George, Kansas City, Missouri, 44,45
Reed, Linda, Kansas City, Missouri, 134,199
Reed, Marcia, Elliott, Iowa, 135,146, 199
Refsell, Paul, Blair, Nebraska, 46,47, 50,52
Reichen, Bill, St. Joseph, Missouri, 199
Reiman, Dale, Templeton, Iowa, 179
Reineke, Larry, Kansas City, Missouri, 170,216
Reinert, Nancy, St. Joseph, Missouri, 158,216
Rempe, Bob, Pella, Iowa, 45,209
Remund, Dave, Coon Rapids, Iowa, 52,199
Renaud, Mark, Maryville, Missouri, 169
Reno, Janice, 121,135,147,180,199
Rex, Marlene, Leon, Iowa, 199
Reynolds, Alice, 124,216
Rhoden, Rodney, Glenwood, Iowa, 199
Rhodes, Dennis, Guthrie Center, Iowa, 169,170,234
Richards, Barbara, Irwin, Missouri, 183,209
Richardson, Larry, Raytown, Missouri, 45,46,48,52,209
Richardson, Merwyn, Kent, Iowa, 137,216
Richmond, Phil, Mount Ayr, Iowa, 117,163,171,173
Ricono, Bernie, Kanas City, Missouri, 44,45
Rihner, Donna, Harlan, Iowa, 114, 144,209
Rinehart, James Lee, Hatfield, Missouri, 63,199
Rinehart, Nancy, Hatfield, Missouri, 123,229
Risk, Michael, Des Moines, Iowa, 163
Rishel, Dick, Uniontown, Pennsylvania, 46,47,50,51
Risser, Oakly, Sheridan, Missouri, 146, 199
Rivas, Tina, Council Bluffs, Iowa, 155,229
Robbins, Fred, Kansas City, Missouri, 216
Roberts, Dave, Atchison, Kansas, 164, 209
Roberts, Leon, Skidmore, Missouri, 199
Robertson, Patsy, Pattonsburg, Missouri, 96,97,124,135,159,172,229
Robertson, Shirley, Excelsior Springs, Missouri, 199
Robinson, Judy, St. Joseph, Missouri, 127,135,146,199
Robinson, Serena, Kansas City, Missouri, 66,209
Rockhold, Mark, Allerton, Iowa, 115, 127
Rockhold, Twylia, Lineville, Iowa, 117,126,157,229
Roe, Eddielea, Kirkwood, Missouri, 147,199
Rohofs, Fred, Avoca, Iowa, 115
Rohrberg, Coreen, Glenwood, Iowa, 127,184,209
Rolf, Dale, Westboro, Missouri, 199
Rold, Wendell, Westboro, Missouri, 229
Rong, Martha Jane, Clearfield, Iowa, 199
Rorebeck, Joanne, Shenandoah, Iowa, 229
Rose, Gerald, Kansas City, Missouri, 54,169,229
Rose, James Gordon, Bethany, Missouri
Rosenow, Larry, Defiance, Iowa, 209
Ross, Genevieve, Grant City, Missouri, 124,199
Rothe, Sherry, Council Bluffs, Iowa, 209
Rother, Elizabeth, Maitland, Missouri, 199
Rowe, Carolyn, Glenwood, Iowa, 114, 177,178,181,216
Rowland, Edward, Weston, Missouri, 199
Rowley, Bob, Richmond, Michigan, 45
Rucker, Grace Ann, Savannah, Missouri, 159,229
Rucker, Pat, Maryville, Missouri, 126,143,153,229
Ruddell, Marilyn, Skidmore, Missouri, 121,146,209
Rumelhart, Donald Lee, Des Moines, Iowa, 58,115,230
Runyon, Jerry, Sheridan, Missouri, 137,144,146,199
Rus, Gary E., Council Bluffs, Iowa, 199
Ruse, Karen, Sidney, Iowa, 124,230
Russell, Neta, Graham, Missouri, 118,135,156,180,209
Ryan, Michael, Marshalltown, Iowa, 179
Sabus, Rhea, Jefferson, Iowa, 126
Sager, Judy, Stanberry, Missouri, 128, 199
Salanski, Patricia, St. Joseph, Missouri, 216
Salfrank, Judith, Shenandoah, Iowa, 199
Sanborn, Daryl, Chariton, Iowa, 137, 183,209
Sand, Kenneth, Kimballton, Iowa, 230
Sand, Mary Claire, Blockton, Iowa, 147,199
Sandeman, Sherie, 199
Sanders, Jim, Maryville, Missouri, 58, 117,131,163
Sanders, Mary, Maryville, Missouri, 152
Sandmaier, Bob, Clarion, Iowa, 72,73
Saucerman, Alvera, Maryville, Missouri, 183
Sauter, Arthur, St. Joseph, Missouri, 216
Saville, Larry, Atlantic, Iowa, 166
Sawyer, Dave, Marshalltown, Iowa, 216
Sawyer, Larry, Marshalltown, Iowa, 209
Scamman, Mary Sue, Rock Port, Missouri, 199,130
Shafer, Warren, Denison, Iowa, 72
Schantz, Dean, Red Oak, Iowa, 121, 209
Scheer, Edward E., Maryville, Missouri, 11,144,180,199
Schenkelberg, Michael, Carroll, Iowa, 179
Scherzberg, Paul, Gering, Nebraska, 127,184,216
Schieber, Robert, Stanberry, Missouri, 209
Schiller, Dick, Kansas City, Missouri, 230
Schiltz, John R., Wathena, Kansas, 127,132
Schlange, Larry, Auburn, Nebraska, 169,230
Schmidt, Bob, New York, New York, 45,199
Schmidt, Darlene, 127,230
Schmidt, Ruth Ann, Maryville, Missouri, 199
Schmidt, Sharon, Langdon, Missouri, 114,127,209
Schmitz, Richard, Parnell, Missouri, 169,173,177,179,216
Schnegelberger, Myrna, Langdon, Missouri, 209

Schneider, Daniel, Richmond, Michigan, 115,199
Schnobrich, Forrest, Casey, Iowa, 169, 209
Schobert, Robert, Nevada, Iowa, 127, 137,180,216
Schooler, Terry, Colorado Springs, Colorado, 199
Schreiner, Doris, Moville, Iowa, 114, 121,127,139,210
Schroeder, Gary, Dennison, Iowa, 167
Schroeder, John, Kansas City, Missouri, 58
Schug, Jay, Storm Lake, Iowa, 199
Schrimsher, Martha, Parkville, Missouri, 133,147,148,149
Schulenberg, Larry, Mound City, Missouri, 121,123,139,140,141,144, 177,216
Schultz, Don, 136
Schultz, Jane, Malvern, Iowa, 132,146, 210
Schultz, Jerry, Kansas City, Missouri, 137,143,177,181,230
Scott, Reed, 200
Scott, Ron, Orrville, Ohio, 56,57
Scott, Shirley, Corning, Iowa, 143, 155,210
Sederburg, John, Clarinda, Iowa, 216
Sell, Michael, Clarinda, Iowa, 45,200
Seeley, Kenneth, Afton, Iowa, 216
Seipel, Richard 171
Selby, Barbara, Villisca, Iowa, 200
Sell, Steve, Clarinda, Iowa, 210
Sellers, Richard, Maryville, Missouri, 200
Selser, Duane, Red Oak, Iowa, 230
Severson, Marcene, Nevada, Iowa, 124,134,158,200
Severson, Ron, Albany, Missouri, 166
Severson, Ruth, Stanberry, Missouri, 146,200
Shackelford, Ann, Agency, Missouri, 154,210
Shadden, Bill, Logan, Iowa, 200
Shamberger, Ann, Maryville, Missouri, 200
Sharp, Richard, St. Joseph, Missouri, 200
Sharp, Rita, Mound City, Missouri, 200
Shaver, Martha, Plattsburg, Missouri, 124,158,210
Shell, Barbara, Kansas City, Missouri, 216
Shelton, Betty, Quitman, Missouri, 210
Shepherd, Harold, Bedford, Iowa, 45,166,216
Shepherd, Mary Joyce, Kansas City, Missouri, 127,135,148,178,183,216
Shepherd, Patsy, Kansas City, Missouri, 183,200
Sherbo, John, Kansas City, Missouri, 200
Sherby, Thomas, New York, New York, 230
Sherman, Bonnie, Barnard, Missouri, 124,216
Sherman, Robert K., Clarinda, Iowa, 230
Shields, Gary, Mount Ayr, Iowa, 200
Shields, Keren, Maitland, Missouri, 124,157,172,176,216
Shields, Linda Sue, Maitland, Missouri, 200
Shipley, Donald, Burlington Junction, Missouri, 137,200
Shipley, John, Burlington Junction, Missouri 210
Shipley, Nancy, Burlington Junction, Missouri, 216
Shipley, Richard, Loveland, Colorado, 63,147,148
Shiverdecker, James H., St. Joseph, Missouri, 230
Shroyer, Dona, Guthrie Center, Iowa, 200
Shroyer, Orlo, Guthrie Center, Iowa, 169
Siehl, John II, Crinnell, Iowa, 91,144, 210
Siever, Ronald, Independence, Missouri, 230
Siglin, Kynard, Lucas, Iowa, 230
Silvey, Charlotte K., Des Moines, Iowa, 200
Simerly, Sam, Maryville, Missouri, 137,200
Simmons. Chuck, Des Moines, Iowa, 200
Simpson, Ann, Kansas City, Missouri, 210
Simpson, Gary Michael, Grain Valley, Missouri, 200
Simpson, Robert E., College Springs, Iowa, 200
Singleton, Joyce, Craig, Missouri, 146, 200
Skigland, Larry, Maryville, Missouri, 163
Slaybaugh, Patricia, Stewartsville, Missouri, 200
Slayden, Karen, Rea, Missouri, 97, 146,148,149,216
Sleister, David, Manilla, Iowa, 230
Slykhuis, Jenny, Dallas, Iowa, 147, 176
Slykhuis, Jerry, Otley, Iowa, 45,200
Smith, Barbara Ann, Winterset, Iowa, 124,200
Smith, Barbara Jean, Melcher, Iowa, 125,144,200
Smith, Carolee, St. Joseph, Missouri, 114,143,210
Smith, Carolyn Sue, Centerville, Iowa, 124,127,210
Smith, Claude, Humeston, Iowa, 146
Smith, Connie, Maryville, Missouri, 155
Smith, H.E., Des Moines, Iowa 200
Smith, Jan, Truro, Iowa, 143,147, 153,210
Smith, Lane, Ridgeway, Missouri, 200
Smith, Lisle, 200
Smith, Marion, Margarita, Canal Zone, 128,129,216
Smith, Mary Alice, King City, Missouri, 144,183,210
Smith, Richard T., Maryville, Missouri, 115,117,136,138,177
Smith, Robert W., Dow City, Iowa, 127,146,147,148,149,178,180,216
Smith, Robin, Ridgeway, Missouri, 92,137,210
Smith, Sharelle, Graham, Missouri, 210
Smith, Stan, Maryville, Missouri, 210
Snyder, Richard, Fairfax, Missouri, 44,45,53,91,131,166,210
Sorenson, Paul, Avoca, Iowa, 115,143, 184
Sorensen, Soren, Avaca, Iowa, 115, 184,200
Sparks, Marv, Kansas City, Missouri, 200
Spaulding, Dean, Ferguson, Missouri, 163
Spaulding, Don, Ferguson, Missouri, 52
Speaker, William, Lohrville, Iowa, 230
Speas, Barbara, Maryville, Missouri. 126,130,210
Speas, Dennis, Maryville, Missouri, 216
Speer, Sherry, Council Bluffs, Iowa, 10,67,92,128,132,154,179
Spencer, John, Lohrville, Iowa,164, 210
Spencer, Ronald, Bedford, Iowa, 166, 216
Spencer, Sammy, St. Awn, Missouri, 200
Spicer, Cicily, LeRoy, Iowa, 230
Spiller, Dean, Atchison, Kansas, 126, 127,180,216
Spiller, Jean, Atchison, Kansas 126, 127,132,180,216
Spillman, Linda, Jamesport, Missouri, 200
Spillman, Lyle E., Jamesport, Missouri, 230
Sporleder, Dale, Auburn, Iowa, 70,90, 116,117,138,166,173,176,230
Sprague, Kenneth, Glidden, Iowa, 161, 230
Spriggs, Stephen, Creston, Iowa, 137, 210
Stafford, Jon L., St. Joseph, Missouri, 217
Stander, Ron, Council Bluffs, Iowa, 45
Stanton, Roland, Maryville, Missouri, 230
Stark, Mary, Panora, Iowa, 134,200
Starks, Edwina, Red Oak, Iowa, 124, 125,181,231
Stash, Wayne, 45
Staton, Geneveive, Sheridan, Missouri, 217
Steele, Linda, Rockport, Missouri, 144,200
Steele, Twilia, Skidmore, Missouri, 120, 217
Steinhauser, Bill, Stanberry, Missouri, 210
Steinman, Edward, Falls City, Nebraska, 217
Stenzel, Glen, Hamburg, Iowa, 137, 146,147,200
Stephens, Dale, Maryville, Missouri, 168,217
Stephens, James, Clarinda, Iowa, 125, 169
Stephens, Gary, Hamburg, Iowa, 45
Stephens, Larry Neil, Conway, Iowa, 166,234
Stephens, Mike, Forest City, Missouri, 169,231
Stephens, Tom, Kansas City, Missouri, 163
Stewart, Barbara, Bethany, Missouri, 200
Stewart, Marilyn, Prescott, Iowa
Stiens, Florence, Maryville, Missouri, 200
Stigers, Julia, Jameson, Missouri, 210

Stiles, Wayne, St. Joseph, Missouri, 49,52
Still, Roger, El Dorado, Kansas, 53, 137
Stillinger, Jane, Brooks, Iowa, 147,200
Stillwagon, Stan, Raytown, Missouri
Stiles, Ken, New Market, Iowa, 119, 161,217
Stitt, Michele, Kansas City, Missouri, 121,135,200
St. John, Richard W., 200
Stockton, Nancy, Stanberry, Missouri, 200
Stoddard, Tommy, Treynor, Iowa, 201
Stokes, Judith, Newark, Missouri, 127, 201
Stoll, Mike, St. Harlan, Iowa, 118
Stolting, Carolyn Alene, Golden City, Missouri, 121,177,181,217
Stoner, Jane, Logan, Iowa, 128,129, 130,159,210
Stoner, John E., Logan, Iowa, 201
Stoner, Terry, Ravenwood, Missouri, 146,201
Stouffer, David M., St. Joseph, Missouri, 231
St. Peter, Judy, Guthrie Center, Iowa, 201
Strachen, Linda, Red Oak, Iowa, 201
Streeter, Curt, Sheridan, Missouri, 121,123,139,140,141,144,201
Stuart, Vetra, Barnard, Missouri, 201
Strum, Dennis, Clearfield, Iowa, 201
Stutzman, Dan, Roseville, Michigan, 210
Swell, Rex, 103
Sullivan, Suz, Villisca, Iowa, 210
Summers, Charles, Excelsior Springs, Missouri, 137,176
Summers, Don, North Kansas City, Missouri, 201
Sundell, Joyce, Maryville, Missouri, 121,123,231
Sunderman, Judy, Clarinda, Iowa, 147
Sunderman, David, Westboro, Missouri, 217
Sundermann, Shirley, Westboro, Missouri, 201
Surface, Susan, Burlington Junction, Missouri, 201
Sutter, Herbert, Rockport, Missouri, 217
Sutton, Robert, Maryvile, Missouri. 53,210
Swaney, Eddie, Hopkins, Missouri, 201
Sweney, Patricia, Shenandoah, Iowa, 147,201
Swoboda, Kathy, St. Joseph, Missouri, 90,126,135,155,172,180,234
Swope, Margaret Jeanne, Plattsburg, Missouri, 9,114,127,138,177,178, 183,231
Swope, Marjorie Joanne, 114,147,148, 149,177,178,181,231
Tackett, Wava, Glenwood, Iowa, 180, 201
Tadlock, William, Guilford, Msssouri, 125,201
Talarico, Ernie, Des Moines, Iowa, 45
Tally, Jim, Glenwood, Iowa, 167,201
Talty, Edward R., Corning, Iowa, 201
Tandy, David, Grant City, Missouri, 82,163,171,231
Tarwater, Janice, St. Joseph, Missouri, 110,157,231
Tauchen, Dick, Chillicothe, Missouri, 201
Taylor, Ada C., Mound City, Missouri, 231
Taylor, Bill, Allerton, Iowa, 45,52
Taylor, Brian, St. Joseph, Missouri, 164
Taylor, David, Maitland, Missouri, 147,148,149,201
Taylor, Douglas, Maysville, Missouri, 217
Taylor, Gary, Smithville, Missouri, 40,44,45
Taylor, Glendena, Ridgeway, Missouri, 124,125,127,176,210
Taylor, Janet, Silver Spring, Missouri, 9,159
Taylor, Philip Kent, Council Bluffs, Iowa, 201
Tebow, Sue, Maryville, Missouri, 146,147,180,201
Teenor, Lana Jane, Union Star, Missouri, 134,146,148,201
Tenhulzen, Sheryl, Coin, Iowa, 118, 201
Terry, Robert, Malvern, Iowa, 217
Thatch, Judy, Parkville, Missouri, 183,201
Theis, Donna, Union Star, Missouri, 90,132,146,148,149,176,217
Thiesen, Helen, Manilla, Iowa, 146, 147,148,149,231
Thomas, Bob, Council Bluffs, Iowa, 164,210,201
Thomas, Carol, Dearborn, Missouri, 217
Thomas, Jinny, Mt. Ayr, Iowa, 201
Thomas, Patricia, Lineville, Iowa, 201
Thomas, Rebecca, Coon Rapids, Iowa, 231
Thomas, Sharon K., Coon Rapids, Iowa, 128,129,217
Thompson, Arnold, Davis City, Iowa, 56,201
Thompson, Barbara, Conway, Iowa, 122,217
Thompson, B. C., Oakland, Iowa, 169,217
Thompson, Celia, Kansas City, Missouri, 156,201
Thompson, Floyd, Maryville, Missouri, 137
Thompson, Jeanine, Gravity, Iowa, 72, 118
Thompson, Jeannine, Gravity, Iowa, 201 201
Thompson, John J., Davis City, Iowa, 201
Thompson, John W., Clarinda, Iowa, 201
Thompson, Karen, Grant City, Missouri, 201
Thompson, Kenneth, Bedford, Missouri, 166,210
Thompson, Sharon, Maryville, Missouri, 201
Thompson, Vern, Redfield, Iowa, 217
Thummel, Margie, Maryville, Missouri, 201
Thummel, Stephen, Maryville, Missouri, 210
Tiemeyer, Paul, Rockport, Missouri, 217
Timberlake, Nancy, Bedford, Iowa, 124,201
Timmerman, Jean, Nodaway, Iowa, 201
Timmerman, Larry, Nodaway, Iowa, 42,45,71,131,138,166,231
Timmerman, Lyle, Nodaway, Iowa, 45,56,201
Tipton, Gerri, Grand Island, Nebraska, 201
Tipton, John H., St. Louis, Missouri, 131,231
Tobin, Jerome, Maryville, Missouri, 201
Todd, John, Kansas City, Kansas, 217
Todd, Mildred, Afton, Iowa, 231
Tomes, Gary, Ridgeway, Missouri, 121,123,124,127,177,178,182,217
Tonnies, Bob, Maryville, Missouri, 52
Tornquist, Harold, Essex, Iowa, 163
Townsend, Herbert, Savannah, Missouri, 125,201
Townsend, Shirley, Guilford, Missouri, 67,96,210
Travernicht, Ray, Fairfax, Missouri, 136
Trede, Larry, Council Bluffs, Iowa, 125,143,210
Tribolet, Ronald, Bedford, Iowa, 202
Trimmer, David, Kansas City, Missouri, 45,202
Trotter, Ann, Kansas City, Missouri, 152,202
Tryon, Patricia, Defiance, Iowa, 114, 124,231
Tucker, Carol, Nebraska City, Nebraska, 202
Tucker, Leslie, Maryville, Missouri, 72
Tucker, Mary, Aurora, Iowa, 147
Tucker, Tommy, Winterset, Iowa, 120,137,177,210
Turner, Roberta Jean, Dedham, Iowa, 126,180,202
Tussey, Janet, Orient, Iowa, 123,127, 143,144,180
Tuttle, Delores, Breckenridge, Missouri, 210
Twiss, Dennis, Kansas City, Missouri, 202
Twombly, Virgie Carole, Spraks, Kansas, 147,217
Underwood, Sharon, Bedford, Iowa, 217
Updegraff, Marlys, St. Joseph, Missouri, 121,132,155,210
Uzunglu, Nurettin, Kutahya, Turkey, 16,161,231
Vanfossan, Larry, Barnard, Missouri, 146,202
Van Hoozer, Joan, Martinsville, Missouri, 202
Van Scyoc, Judy, Tabor, Iowa, 126, 133,217
Van Syoc, Sharon, Milo, Iowa, 202
Van Vactor, Russell, Stanberry, Missouri, 115
Vasos, Donald, Carroll, Iowa, 166,231
Veak, Bernard, Essex, Iowa, 127,202
Vercera, John, Denison, Iowa, 202
Vermeesch, Jim, Memphis, Michigan, 43,45
Veylupek, Judy, Maryville, Missouri, 124
Vincent, Jacqueline, Omaha, Nebraska, 130,202
Voss, Jean, Albert City, Iowa, 123

Voss, Roger, Austin, Minnesota 45,46, 47,49,50,51,52
Vowell, Marilyn, Peru, Iowa, 202
Waddell, Albert, Rochester, Illinois, 125,217
Wade, Jeffrey, Weldon, Iowa, 202
Wagers, Sue, Stanberry, Missouri, 202
Wagner, Kirby, Barnard, Missouri, 202
Wake, Cedric, Fairfax, Missouri, 202
Walburn, Marsha, Kansas City, Missouri, 155
Wald, Ken, Des Moines, Iowa, 121, 217
Waldeier, Sue, Bedford, Iowa, 183,210
Walden, Doris, Kansas City, Missouri, 126,217
Walker, Judith, Des Moines, Iowa, 202
Walker, Larry, Malvern, Iowa, 210
Walker, Lawrence, Council Bluffs, Iowa, 164,217
Walker, Paul, Dow City, Iowa, 169, 170,210
Walker, Rhoda, Stanton, Iowa, 202
Walker, Roger, Cedar Rapids, Iowa, 53,210
Walker, Suzanne, Lathrop, Missouri, 11,135,153,231,234
Wallace, Carol, Hopkins, Missouri, 202
Wallis, Marilynn, Des Moines, Iowa, 114,121,123,144,217
Walter, Giles, Stanberry, Missouri, 169,231
Walter, Linda, Wathena, Kansas, 146, 202
Waltersdorf, Jerre, Creston, Iowa, 137,202
Walton, Jim, Dallas, Iowa, 202
Walton, Patty, Oelwein, Iowa, 135,179, 210
Walton, Tom, Manchester, Iowa, 45, 62
Ward, Julia, Dayton, Ohio, 126,153, 172,231
Ward, Stacia, Pattonsburg, Missouri, 202
Warnick, Gary, Allerton, Iowa, 202
Waters, Mary Lou, Pattensburg, Missouri, 202
Watters, Rollin, Lake City, Iowa, 147, 148,169,211
Wayman, Nancy, Albany, Missouri, 158,202
Webb, Robert, Poplar Bluff, Missouri, 202
Webb, Sandra, Highland, Kansas, 231
Weber, Donald, Red Oak, Iowa, 202
Weber, Toni, 152
Webster, Hellen, St. Joseph, Missouri, 232
Weeks, Dale, Coon Rapids, Iowa, 211
Weese, Jerry, Newon, Iowa, 166
Wegermann, Rodney, Cedar Rapids, Iowa, 232
Weiderhoet, Richard 140,141
Weigel, Don, Guthrie Center, Iowa, 143,161,171,217
Weiland, Lonnie, 56
Weldon, Darlene, 147,158,172,217
Wells, Jeanne, Mt. Ayr, Iowa, 126,159, 232
Welty, Judy, St. Joseph, Missouri, 202
West, Averill, Sheridan, Missouri, 125,146,177,183
West, Glenn, St. Joseph, Missouri, 202
Westfall, Don, Maryville, Missouri, 164,211
Werner, Al, Kansas City, Missouri, 179,202
Westberg, Craig, Shenandoah, Iowa, 202
Westrup, Stephen, Kirkwood, Missouri, 147,202
Whan, Peggy, Maryville, Missouri, 67,124,153,211
Wheeler, Judy, Des Moines, Iowa, 152
Wheeler, Kent, Nortonville, Kansas, 146,202
Whigham, Keith, Blanchard, Iowa, 211
Whitaker, Ed, Kansas City, Missouri, 40,45,131
White, Diane, Peru, Iowa, 125,202
White, Jim, Blythedale, Missouri, 211
White, Larry, Winterset, Iowa, 54,202
White, Mary, Greenfield, Iowa, 147,202 202
White, Phylles, Kent, Iowa, 202
White, William, Union Star, Missouri, 146,202
Whiteaker, Martha, Cameron, Missouri, 124,217
Whitmer, Gary, Kidder, Missouri, 202
Whitney, Diane, St. Joseph, Missouri, 114,119,211
Whitney, Elizabeth, Maryville, Missouri, 122,232
Whitney, Tom, Leominster, Massachusetts, 132
Whittlesey, Harold, Parkville, Missouri, 137,217
Wiederholt, Richard, Guilford, Missouri, 123,232
Wilcox, Norman, Harlan, Iowa, 72, 73,74,75,95,118,169
Wilkerson, Linda, Maryville, Missouri, 232
Wilkinson, Dean, Mound City, Missouri, 45,202
Wilkinson, James, Carson, Iowa, 232,
Wilkinson, Margo, 211
Williams, Carol, Corning, Iowa, 154
Williams, Beverly Diane, Maryville, Missouri, 203
Williams, Larry, Maryville, Missouri, 166,217
Willis, Caroline, St. Joseph, Missouri, 232
Willman, Cheryl, Atlantic, Iowa, 203
Willrett, Dean, Algona, Iowa, 203
Wilson, Charlie, Albany, Missouri, 117,166
Wilson, David, Mound City, Missouri, 203
Wilson, Doris, Nettleton, Missouri, 203
Wilson, James, Newton, Iowa, 211
Wilson, Joe, St. Joseph, Missouri, 232
Wilson, John, Maryville, Missouri, 164
Wilson, Karen Kay, Ankeny, Iowa, 203
Wilson, Larry, Parkville, Missouri, 203
Wilson, Richard, Sheridan, Missouri, 203
Wilson, Stan, Maryville, Missouri, 211
Wiltshire, Carolyn, Liberty, Missouri, 120,153,177,211
Wise, Cheryl, Lytton, Iowa, 130,144, 203
Wixon, Carol, Kansas City, Missouri, 183,203
Wolcott, Randall, Ludlow, Missouri, 48,58,217
Wolf, Donna, Rockport, Missouri, 124,125,146,176,203
Wolfer, Andrew, Elk Horn, Iowa, 211
Wolverton, Judy, Stanberry, Missouri, 67,128,130,211
Wood, Dale, Elmo, Missouri, 161
Wood, Miriam, New Market, Iowa, 211
Woodford, Susan, Norwalk, Iowa, 203
Woodring, Charles C., Maryville, Missouri, 169,232
Woods, Richard, Garden Grove, Iowa, 46,48
Woodson, Jerry, Menlo, Iowa, 203
Wookey, Kenneth, Emerson, Iowa, 125,203
Woolley, Ben, Leon, Iowa, 147,232
Woolsoncraft, Lois, Denison, Iowa, 124,143,157
Wormsley, Wayne, Kansas City, Missouri, 166,232
Worth, John, Worth, Missouri, 164,217
Wartman, Valeria, Hastings, Iowa, 211
Wray, Vernis, Barnard, Missouri, 137
Wright, Dennis, Craig, Missouri, 109, 137,211
Wright, Lowell, Bolckow, Missouri, 169,232
Wright, Nancy, Weston, Missouri, 139, 183,211
Wright, Roberta, Wathena, Kansas, 121,123,159,183,232
Wuester, Norma Lee, Burlington Junction, Missouri, 122,232
Wright, Tom, Red Oak, Iowa, 45
Wu, James, Hong Kong, 183,217
Wuerfele, Perry, Easton, Missouri, 137
Yaple, Sanra, St. Joseph, Missouri, 126,127,180,203
Yates, Ronald, Burlington Junction, Missouri, 146,211
Tates, Thomas, Bigelow, Missouri, 203
Yazel, Homer, Smithville, Missouri, 203
Yehle, Mark, Maryville, Missouri, 203
Young, Dianne, 211
Young, James, Bedford, Iowa, 211
Young, Jerry, Des Moines, Iowa, 171
Young, Melvin, Fortescue, Missouri, 203
Younger, Connie, Maryville, Missouri, 146,147,149
Yount, Janelle, Mound City, Missouri, 211
Yuille, Eleanor, Jamesport, Missouri, 211
Zach, David, Hamburg, Iowa, 203
Zahnd, Joe, Savannah, Missouri, 203
Zahnd, John, Savannah, Missouri, 203
Zaiger, Dorothy, Audubon, Iowa, 114,121,211
Zbierski, Marilyn, St. Joseph, Missouri, 126,127,154,172,179,232
Zimmerman, Charles, Maryville, Missouri, 203
Zimmerman, Joe, Cameron, Missouri, 178,211
Zimmerman, Paula, St. Joseph, Missouri, 127,180,203
Zimmerman, Ron, Corydon, Iowa, 169
Zipp, Eleanor, St. Louis, Missouri, 114,126,127,179,232
Zwank, Ronald, Pella, Iowa, 45,203

Flanked by Vatican Guards, Pope John XXIII knelt in prayer in Saint Peter's Basilica opening first Roman Catholic Ecumenical Council since 1869.

Indian army mules packed supplies toward the Himalayan front in a futile attempt to halt Chinese invaders.

U.S. Military advisers trained Lao soldiers with the latest American equipment in their fight against Communist infiltration.

Doctor's strike in Saskatchewan, Canada, against a government medical care plan, left hospitals all but deserted without means of caring for patients.

West Berliners lined Spree River and waved toward East Berlin as part of demonstrations marking the first anniversary of the Berlin Wall.

clear tests and test-ban talks continued. This 290-foot und (foreground) rose from Nevada's desert floor three onds after blast which left a 1200-foot crater. Buildings ht of mound were about 10 feet high.

Live transoceanic TV began as American Telephone and Telegraph's Telstar relayed this image from U.S. to Europe over first privately-owned satellite.

Algerian women cast ballots in referendum which resulted in independence and an end to nearly 8 years of war.

International Events in Review

WIDE WORLD PHOTOS

One of the worst earthquakes in modern times reduced dozens of Iranian towns to rubble and left 10,000 dead.

erly crossed the finish line decisively beating lia's Gretel in the deciding race for the Amer- up.

Left: Cuban invasion prisoners made it home just in time for Christmas after being ransomed from Cuban prisons. Right: USS Barry makes visual inspection of missiles on deck of Russian freighter Anosov as Navy patrol plane flies overhead after U.S. demanded removal of offensive weapons from Cuba.